DAILY, 5c—SUNDAY, 10c

COLONIST TELEPHONES
All Departments - - - - - - P 4111
AFTER 11 30 P.M. AND BEFORE 8.00 A.M. AND SUNDAYS
News Desk - - - - - - - - - E 4109
Reporters - - - - - - - - - P 3300
Sports - - - - - - - - - - - E 7000
Social, Island News - - - - - E 0262
Circulation, Mailing Room - - E 0730

The Daily Colonist.

THE OLDEST DAILY ON THE PACIFIC COAST—ESTABLISHED 1858

NO. 300—NINETY-SECOND YEAR | VICTORIA, BRITISH COLUMBIA, FRIDAY, DECEMBER 1, 1950 | THIRTY-TWO PAGES

The Government was wise to cut out the overlap in hospital premiums

Blaze Wrecks Halifax Store; Ten Lose Lives

Fire Blocks Off Main Exit; Boy Leads Group to Safety

HALIFAX, Nov. 30 (CP)—Ten Christmas shoppers and clerks in a department store in Halifax died today in a $500,000 fire that started as a window dresser put the finishing touches to an elaborate Yuletide greeting.

Police Chief Gordon Mowatt gave the following list of identified dead:

Mrs. Robert Bullman, 24, Halifax.
Marion Moser, 17, Dartmouth, N.S.
William Henry Bowers, 41, and his son, William, both of Halifax.
Mrs. Allan Robar, 24, Dartmouth.
Dorothy Mills, 24, Halifax.

After the electrical fixture started the blaze a sheet of flames spread up the front of the 92 year-old building. Just as firemen arrived an explosion shattered glass over the street. This explosion might have originated from several fire-starting sparks igniting an oil storage tank.

NO REAR DOOR

A spokesman for the fire department said the building had no rear door and no sprinkler system.

It was the worst mass accident fire since the destruction of the Queen Hotel in 1939 with the loss of 28 lives.

The blaze blocked off the main exit of Kaye Ltd. and in the confusion that followed a 19-year-old boy really stepped a path to leading a group of shoppers and store employees to safety on a nearby escape ladder.

TRAFFIC STALLED

Meanwhile dinner-hour traffic was stalled as trolley lines snapped. Police used heavy ropes to hold back thousands of spectators from the scene.

Ten Christmas shoppers and clerks in a department store in Halifax died today in a $500,000 fire that started as a window dresser put the finishing touches to an elaborate Yuletide greeting.

Police Chief Gordon Mowatt gave the following list of identified dead:

Mrs. Robert Bullman, 24, Halifax.
Marion Moser, 17, Dartmouth, N.S.
William Henry Bowers, 41, and his son, William, both of Halifax.
Mrs. Allan Robar, 24, Dartmouth.
Dorothy Mills, 24, Halifax.

After the electrical fixture started the blaze a sheet of flames spread up the front of the 92 year-old building. Just as firemen arrived an explosion shattered glass over the street. This explosion might have originated from several fire-starting sparks igniting an oil storage tank.

NO REAR DOOR

A spokesman for the fire department said the building had no rear door and no sprinkler system.

It was the worst mass accident fire since the destruction of the Queen Hotel in 1939 with the loss of 28 lives.

The blaze blocked off the main exit of Kaye Ltd. and in the confusion that followed a 19-year-old boy really stepped a path to leading a group of shoppers and store employees to safety on a nearby escape ladder.

TRAFFIC STALLED

Meanwhile dinner-hour traffic was stalled as trolley lines snapped. Police used heavy ropes to hold back thousands of spectators from the evening

TRAPPED IN BASEMENT

Witnesses said some people were trapped in the basement when the blaze broke out. Firemen had to break in a door to rescue the people.

The dead were found in the blaze in the basement of a man and a woman, and four women were found and their bodies were recovered.

The alarm came from a fire alarm box in front of the building. Firemen had to chop down the door to get at the blaze.

Firemen had to chop down the door to get at the blaze.

Witnesses said some people were trapped in the basement when the blaze broke out. Firemen had to break in a door to rescue the people.

The dead were found in the blaze in the basement of a man and a woman, and four women were found and their bodies were recovered.

The alarm came from a fire alarm box in front of the building. Firemen had to chop down the door to get at the blaze.

The alarm came from a fire alarm box in front of the building. Firemen had to chop down the door to get at the blaze.

TRAPPED IN BASEMENT

Witnesses said some people were trapped in the basement when the blaze broke out. Firemen had to break in a door to rescue the people.

The dead were found in the blaze in the basement of a man and a woman, and four women were found and their bodies were recovered

ALL ABOARD

By G. E. Mortimore

Esquimalt naval base should be moved to the northeastern end of Vancouver Island, thinks John Bullivant, 1547 Yale Street. He was spurred to express this opinion by the recent announcement that a $600,000 barracks block for single men will be built at H.M.C.S. Naden.

"In my opinion this naval base should no longer be here," Mr. Bullivant says in a letter. "It had its part to play in colonial days, when relations between Britain and Canada on the one hand and the United States on the other, were precarious.

"But under present conditions, in relation to possible major conflict in the Pacific, it has no useful role. It is entirely out of place, non-strategic. The strategic value and usefulness in this general area are sufficiently taken care of by the U.S. Navy from Bremerton naval base. Esquimalt represents unnecessary duplication, a waste of public funds.

"The naval base should be removed entirely to a location where it could fill a really useful purpose in the over-all naval defence of the Pacific coast.

"Such a location exists at the northeastern end of Vancouver Island, at the ocean approaches to the inside sea passage between the Island and the Mainland—specifically, in the area of Blue Islands where a multiplicity of inlets, island and navigable channels provide a ready-made dispersal area for naval installations and fleet units, with adequate means of egress and ingress and a more useful role of guarding the northerly coastline, the entrance to the inside passage and the Queen Charlotte area.

"The presence of a naval base adjoining this thickly populated area increases its importance as a target and unnecessarily increases the danger to the civil population.

* * *

Kristel Brown writes from Courtenay that she is a resident of Vancouver Island, about Point Ellice Bridge and the suggestion that the Islands name be changed. "I'm in your city for some years and have a good memory of events since 1905 he says. He begins his letter with a good-humoured criticism of the Colonist.

"The article about Point Ellice Bridge was little short from by the Colonist and not quite as very dull critique. In which it was said it should be the new Point Ellice Bridge and it should be with two small fine in purpose. It could be moved and then spanned and at Arrowsmith Turnbull or the other and it is doubtful the two residing areas could be located outside Victoria.

"The bridge that collapsed was mostly built of British Columbia fir, which is not to be sneezed at, and is a tribute to our Provincial exploitation skill.

"The name is fine. Mr. Brown goes on.

"I have personally not heard the name of the Islands of the British Isles, inside the Arrowsmith Bluff. Now since I think he is quite on the right track, the proper name should be Island. I don't be wrong.

"Mr. Brown goes on to say he is still with the pioneer name which was conferred in 1884. Vancouver Island is a name well known throughout the world. People travel from all parts of the world to see the beauties of this island. Why change it? Why, I ask, should the name be changed? Why should people in England and other parts of the world who visit Vancouver Island and Vancouver area the same thing as that Vancouver Island was an island in Vancouver harbor.

A look at the map would tell them the truth, but people usually don't think about it.

I don't like Mr. Brown's implying every at home is a visitor of the British Isles. Many of our people are former residents of the British Isles or are descended from British. Captain Vancouver was a resident of the British Isles.

However, if his friend Peter Pan—a Tolman, which he says I would still call him—wishes to offer suggestions for our seventy-first birthday commemoration, I'm staying neutral in this Vancouver Island argument. I'm getting so that I'm other position is safer.

* * *

Dr. Marian Sherman takes note mildly with part of a recent column. "Usually I agree with what you write, she says. "But I think you are too hard on condo-hating people who objected to the establishment of an airport at Gordon Head. I opposed it from the beginning and see no reason for regretting what I did.

"I hope the area will be made into a recreational centre. What did you think of the suggestion that appeared in the press some months ago that there should be a race track in the neighborhood?

Dr. Sherman has a keen, scientific mind and broad sympathies. She knows a great deal more than I do about racing. Her site is often a generation ahead in her thinking. This time she is a generation behind. Living in a recreation, she thinks, is a lot of space. Not is it solely a rich man's recreation today. Many people who can't afford rain can afford a little rich living.

The military value of training pilots is beyond question. The Government offers a $500 bonus for new pilots of air force age.

There are plenty of sites for a recreation centre, but Gordon Head was the last feasible site for an airport conveniently near town. However it is now distributed by a much radio mast, as we might as well forget it. In this airport matter many intelligent people are threatened be used as tools by narrow and bigoted landowners.

There is room for both a recreational centre and a race track in Greater Victoria. The question of sites is one to be threshed out.

* * *

"Why do you write 'The World War'? a reader asks. "Why don't you number them World War I and II? I have noticed some Canadian writers mention World War and Great War. I never know which one is meant."

The Colonist's style is "Great War" for the first one and "World War" (for the second). Every newspaper has certain rules of style of its own.

Cabinet Dismisses Rail-Rates Appeal

OTTAWA, Nov. 30 (CP)—An appeal by seven provinces against the 30-per-cent freight rate increase of the last 14 months has been turned down by the Cabinet, it was announced today.

The Government made public an order-in-council on-latting its refusal either to revise the awards made by the Board of Transport Commissioners or to instruct the board to revise them.

The increases were awarded to the railways in stages in three decisions, 1948, and last May. They were put into effect progressively with the full 30 per cent imposed since early June.

Estimated to yield about $60,000,000 a year they were sought by the railways after a 1948 wage increase of 17 cents an hour had been won by rail labor.

The seven appealing provinces—all except Ontario, Quebec and Newfoundland—had called on Cabinet to eliminate or reduce the increases or to direct the Transport Commissioners to have them applied on a different basis. The ministers have power to do this under the Railway Act.

However they said in the order in council today that the provinces had not discharged the onus upon them of proving the Board of Transport Commissioners erred in making the awards. They did not go into detail.

The Provincial Governments in support of their Cabinet appeal had contended that the full percentage rate of rate increase granted by the board served to aggravate disparities in rates between one region and another.

They claimed that any increase resource considered by the board to be necessary for the railways should have been covered by rates adjusted so as to meet varying traffic conditions in the different areas.

Defending the increase, the Canadian Pacific Railway declared petitions such as the provinces' had thrown railway regulation into chaos and were having a stultifying effect on the Transport Board.

Bus Crash Injures 15

VANCOUVER, Nov. 30 (CP)—Fifteen persons suffered minor injuries tonight when two buses collided in downtown Vancouver.

Eleven of the injured were treated at hospital and were released shortly afterwards.

One of the motor-driven vehicles was reported to have skidded through an intersection against a red light.

Damage was estimated at $3,000. Traffic was held up more than an hour.

Logger Killed On Mainland

VANCOUVER, Nov. 30 (CP)—Logger Wan killed and another injured today in an accident at Jervis Inlet.

Dead is Bill Turnbull, a logger, whose home is in Vancouver.

Injured was Eric Pettinen, a logger of Port Mellon.

The accident occurred when the injured logger was crushed by a log.

Rescue Crew Seeks to Free Two Miners

CUMBERLAND, Nov. 30 (CP)—A rescue crew at the McGillivray mine here was working frantically tonight to free miners who were trapped in a cave-in at a depth of 800 feet.

Mine officials would not release any information regarding the cave-in and were not certain exactly of the miners who were trapped. Fire marshal J. A. McIntyre, general superintendent, said work was proceeding slowly because of difficulties in reaching the miners.

Although the rescue crew had been working for hours, Mr. McIntyre said it would take some time before the men could be reached. Ground for the cave-in was not stated.

Korea-Bound Pats Come Under MacArthur's Rule

OTTAWA, Nov. 30 (CP)—Canada's reinforced battalion, now on the high seas Korea-bound already is under orders of the United Nations supreme commander.

It will be Gen. Douglas MacArthur, in succession with the Canadian Government, who will decide the conditions under which the 1,000-man 2nd Battalion of the Princess Patricia's Canadian Light Infantry will train and fight.

One matter yet to be decided—though the battalion is less than two weeks out of Punsan—is whether it will be attached to an American or a Commonwealth formation. The belief here is that it will become part of one of the two Commonwealth brigades operating in Korea the 27th or the 28th.

LET LOOSE

Cutting loose of the Korea-bound battalion from the Special Brigade was declared in an announcement by Defence Minister Claxton on formation of a third battalion of the P.P.C.L.I. This will replace the 2nd Battalion and bring the brigade, now training at Fort Lewis, to full strength of about 10,000 men.

Final destination for the brigade itself is still not decided. But with the resurgence of Chinese-backed Communist power in Korea and an apparent need for more trained battlefield manpower to stop the tide, it is thought here that the whole brigade may can expect to see action in Korea.

The announcement said the 2nd Battalion of the P.P.C.L.I. will be under the operational control of the Commander of operations. It will operate under an allied British division in the Far East, taking direction from the Commander-in-Chief Far East on disciplinary matters.

The third battalion will be drawn from the ranks of the 25th Reinforcement Group now at Fort Lewis and from the General Brigade's reinforcement stream in Canada. Thus, the official do not think the new unit will begin to the over all training period for the Brigade—it need another three months—to be ready.

officers and men already have some training.

Lt.-Col. G. C. Corbould, 42, D.S.O., of New Westminster, B.C., who commanded the Westminster Regiment through the Italian and Northwest Europe campaigns has been trained to command the new unit whose formation already is well under way. He formerly commanded the 25th Reinforcement Group.

A defence spokesman emphasized that no matter what happens in Korea, the 2nd Battalion will not be sent into action before taking the three months more of training it still needs. But he admitted that if the war zone drags close it may have to deal with guerrillas.

Noted Pastor Dies in East

TORONTO, Nov. 30 (CP)—Very Rev. Peter Bryce, a former Moderator of the United Church of Canada and a leader in social service work died at his home here last night.

The New ENGLISH FORD "Prefect" 4-Door $1327

NATIONAL MOTORS LTD.

Ford Headquarters Heart of Auto Row

PRE-CHRISTMAS Sale OF BEAUTIFUL LINGERIE

ELIZABETH ARDEN NYLONS

ALL SIZES

ALL SHADES

1 PR.

ALL TRIMMED OR PLAIN TAILORED SLIPS

2.19

RAYON PANTS Small and Large 49c

ALL WOOL SWEATERS

1.50

1.95

B.M. Clarke LIMITED

711 YATES ST

BUY CHRISTMAS GIFTS NOW AVOID THE RUSH

JUST IN TIME FOR CHRISTMAS

AVON EARRINGS AND BOFF SETS

styled by MARCEL BOUCHER

A Better Style and Fashion in Costume Jewel

F.W. Francis LTD.

DIAMOND MERCHANTS

1210 Douglas St.

Sets from $13.50

Other fine pieces for AVON Bracelets and Earrings from 3.50

AT Cunninghams

Give a Magazine Subscription

GIFT IDEAS BY THE DOZENS!

Neilson Aristocrat	1.20	Moir's Luxury, 2 lbs.	2.40
Neilson Every Piece Different	1.20	Moir's Luxury, 1-lb.	1.20
Neilson Family Package	1.20	Moir's Treasure Box, 2 lbs.	3.00
Neilson Masterpiece	1.75	Moir's Treasure Box, 1-lb.	1.50
Neilson Maraschino Cherries, 1/2-lb.	1.00	Black Magic, 1-lb.	1.65
Moir's Pot of Gold, 2 lbs.	3.50	Black Magic, 1/2-lb.	85c
Moir's Pot of Gold, 1-lb.	1.75	Black Magic, 1 3/4 lbs.	3.25

Christmas Magic... from Sutton

EARLY AMERICAN Old Spice

Toilet Water and Dusting Powder 1s set 2.75 (also available in Friendship's Garden)

Pure Perfume in Christmas Tree dress 1.25

Sachet Talcum, 4 oz. box 1.25

EARLY AMERICAN Friendships Garden

Toilet Water 4 oz./1.25 (also available in Old Spice)

Bath Salts 1.25 (also available in Old Spice)

Toilet Water, 8 oz./1.75 2 ounce set Toilet Soap 1.00

Pure Perfume 1.25 Unbreakable applicator—no dole-back top

Toilet Water with atomizer 1s gift box 2.50 (also available without atomizer 1.50)

DESERT FLOWER

FOR YOUR BEST—BELOVED

THE BEST—BELOVED GIFT OF ALL

Evening in Paris

BOURJOIS

Perfume, Toilet Water, Lipstick, and Face Powder 6.75

Toilet Water, and Perfume 1.25

Perfume, Toilet Water, Sachet, and Toilet Soap 4.25

Perfume, Toilet Soap, and Talcum Powder 2.15

Stock up beautiful Christmas Gift Wrapping

Wear Evening in Paris the way French women do

GIFT WRAPPINGS ★ DECORATIONS ★ CHRISTMAS CARDS

roll 50 cigarettes for 36c with the NEW, IMPROVED Rollmaster

$1.00

Rollmaster GIFT KITS $1.00 and $2.00

Cunningham's

WHERE CHRISTMAS PUTS YOU

You can't buy Better than the Best

NOILLY PRAT

The Original

FRENCH VERMOUTH

Litre Bottles - 35 ounces

The very Essence of a good cocktail

Noilly Prat Marseilles, France

This advertisement is not published or displayed by the Liquor Control Board or by the Government of British Columbia

Labor Wins By-Election

BRISTOL, England, Dec. 1 (Reuter)—Labor retained a British seat in the House of Commons in a by-election Thursday, beating the Government's edge in the House by five.

Anthony Wedgwood Benn, defeated Conservative James Louis Lindsay, 19,967 to 12,018. The election fills the seat given up by Sir Stafford Cripps, former Chancellor of the Exchequer who quit his Government and Commons post because of ill health.

This is the eighth by-election since the February general election in which the status quo has been preserved. Another by-election, at Aberdeen in Wales, is due Friday.

Vancouver Has Snow Flurries

VANCOUVER Nov 30 (CP)—Snow fell tonight in several Greater Vancouver areas.

Weather probably have snow flurries over most of Vancouver on Friday he weatherman added.

HAPPY NOW—FINDS ROAD TO REGULARITY

"After 30 years of terrible constipation, I finally regularly—in a hospital! They gave me KELLOGG'S ALL-BRAN for breakfast—and it's been my steady ever since!" Mrs. Wellmay Courtney, Orangeville, Ont. *One of many unsolicited letters.* If you, too, suffer from constipation due to lack of bulk in the diet, do this: Eat an ounce of crispy KELLOGG'S ALL-BRAN daily—drink plenty of water. If not completely satisfied with results after 10 days, send empty pack to Kellogg's, London, Ont. Get DOUBLE YOUR MONEY BACK!

GURNEY

OIL-BURNING KITCHEN RANGES

THREE MODELS TO CHOOSE FROM

GURNEY RANGE—With Cyclon Burner Complete Installation $239.50

GURNEY ALL-ENAMEL RANGE—With Complete Cyclon Installation $259.50

GURNEY SUPER DE LUXE RANGE—With Complete Cyclon Installation $339.50

Installations include 3% sales tax, permit and inspection, drum and stand, new stovepipes and coil.

ON DISPLAY IN OUR SHOWROOM

C. J. McDOWELL

PLUMBING AND HEATING LTD.

1000 DOUGLAS E 4138

Annual HOLLY BAZAAR and TEA, sponsored by the Junior Auxiliary to the B.C. Protestant Orphanage on Saturday, Dec. 2, 1950, at the Orphanage, commencing at 2:30 p.m.

Around Town

With Additional District News on Page 31

Improved Access to Beaches Favored by Two Official Bodies

Efforts of Parks Administrator W. H. Warren to secure better public access to salt-water beaches on the West Coast of the Island have been endorsed at separate meetings of the city parks committee and the Victoria-Saanich beaches and parks committee.

In October Mr. Warren wrote to the Provincial Department of Lands and Forests pointing out the difficulty encountered by the public in reaching such beaches as the one at the north side of Albert Head, Weir's Beach, and Witty's Lagoon.

"Provision of access to public beaches for the large number of people who use them should in my opinion be one of the first objectives of the Provincial Parks for the public of the Greater Victoria area," stated Mr. Warren.

He emphasized that a large number of Victorians used the beaches in question.

* * *

SCHEDULE CHANGED

Evening public observation periods will be discontinued at the Saanich Dominion Astrophysical Observatory until the end of March, observatory director Joseph A. Pearce has announced.

School groups, service clubs or similar organizations, however, may make appointments for Saturday evening tours by telephoning Colquitz 201, he said.

The public may visit the dome during the daytime, between 8 a.m. and 4.30 p.m. every weekday, and from 8 a.m. to 12 noon Saturdays.

* * *

BUILDING COURSE

Night classes for Victoria veterans who wish to build their own homes will definitely begin in mid-January, the Department of Veterans' Affairs said yesterday.

Eight-week construction classes, operated with the assistance of technical and vocational education officials are planned.

Decision on where the classes will be held has not yet been reached.

Veterans' Land Act authorities will arrange the syllabus to include instruction in all the rudiments of home building and V.L.A. construction supervisors, assisted by local technical experts, will give practical demonstration.

If a sufficient veteran enrolling will be assessed not more than $8 each to defray expenses.

* * *

REZONING MEETING

The special joint meeting between City Council and the Town Planning Commission will be held at 2 p.m. today.

The meeting will discuss an application for rezoning at Gorge Road property, between Washington Avenue and Irma Street, to permit construction of a large auto court.

* * *

ELECTRICAL TALK

Electric motor maintenance and repair will be dealt with Tuesday by Bert Elliott, Canadian Westinghouse Company service engineer, at a meeting of the Victoria Electrical Association.

The meeting, called for 8 p.m. in the Legion Auditorium, 1010 Blanshard Street, is sponsored by the B.C. Electric Company.

Motor characteristics, symptoms of failure and methods of improving efficiency are among the topics to be discussed by Mr. Elliott.

* * *

URGE TRAINING

The institution of immediate National Registration and compulsory military training in Canada's Reserve Forces is urged by the Saanich Progressive Conservative Association.

At a meeting in the home of T. M. Mouillet 3821 Kremlin Street, association members backed these demands originally proposed by the Canadian Legion.

* * *

SOWEN RE-ELECTED

R. C. Sowen has been returned by acclamation as 1951 president of the Victoria "B" Division, Royal North-West Mounted Police Veterans' Association.

At a meeting held at the Army, Navy and Air Force Veterans club rooms, Wharf and Broughton Bireets, others elected were: W. Morrimer Rice-president, J. Lawhead, secretary-treasurer, also returned by acclamation.

The executive committee is made up of J. T. Whalen, W. F. J. Davis and M. J. Haley.

First-Rate Sound Equipment Used in Ice Show

Citation—built sound equipment is used for background music and special effects in the "Ice Cycles of 1951" show. Sound man and master of ceremonie, Bill Byers checks $6,000 equipment to ensure everything is in top shape for all performances

Ballet captain Joyce Paulius, of the big "Ice Cycles of 1951" cast wears one of the dozens of dazzling costumes used in the ice extravaganza. Miss Paulius, with the show four years and from Minot, N.D., was one of cast members who checked in at the Memorial Arena yesterday. The show goes on tonight.

(Bristol Photos)

Navy Plans Night Run For Reserve

More than 80 members of Victoria's reserve navy from H.M.C.S. Malahat will sail for Seattle Wash., on a night training exercise on Friday, December 8 Capt. R. Jackson, officer commanding the unit announced yesterday.

The men will sail aboard the training ship Sault Ste Marie commanded by Lieut.-Cmdr. A. L. Heater.

The ship will get under way from Esquimalt at about 7.30 p.m. and will sail direct to the United States port. The reserve sailors will carry out night training exercises en route.

The men will spend all day Saturday in the American port and will have ample time to look around and shop, according to Capt. Jackson.

They will leave Seattle at 8.30 a.m. Sunday.

Teachers Voice Disapproval of Law Barring Them From Holding Office

Teachers of the province have expressed their disapproval at a meeting of the British Columbia Teachers' Federation executive, of the present provincial laws which bar them from holding municipal offices.

A motion was passed expressing regret that the Union of British Columbia Municipalities has refused to support representations to the Provincial Government seeking legislation to permit teachers to hold these offices and to hear delegations on the subject.

Teachers feel that present legislation limits their activities and in effect makes them "second-class citizens."

The motion also expressed dissatisfaction with a system which makes support of the Union of British Columbia Municipalities a prerequisite for a change of these conditions and yet allows their body to refuse to hear delegations on the matter.

D. G. Chamberlain, president of the teachers' federation, said such a policy appears contrary to all basic democratic principles.

PLANS LAID

Plans for participation in the 15th Dominion-wide Education Week were laid at the meeting.

Scheduled for March 4-10 1951, the observance of Education Week will have for its theme "Education—Everybody's Business."

Representatives from the various organizing groups for holding the Department of Extension of the University of British Columbia, the Canadian Chamber of Commerce, Canadian Congress of Labor, Canadian Manufacturers' Association and the Chamber of Mines met in Vancouver November 8 to make the arrangements.

SEEK RAISE

Teachers in the province will seek pay increases in an effort to attract more teachers to the profession, it was decided at a meeting of the Federation executive yesterday.

W. D. Black of Chemainus, president of the Federation, said that unless salary increases were granted the earning power of teachers will again suffer in comparison with that of other professions.

Such a condition might prejudice the standard of teaching as it did in the past he stated.

CAPE TOWN (AP) — Dan Nowitzie, brilliant native scholar, has been awarded a Rhodes scholarship to Oxford University at Manchester. It was decided at a meeting of the Rhodes trustees here on Wednesday. Nowitzie, who is 20, is a B.A. degree holder and has been offered places for an M.A. degree.

BUY YOUR SHOES IN A SHOE STORE
RADIO-PHONO FREE
Slater SHOES FOR XMAS
GIVE A GIFT CERTIFICATE
BUSINESS and PROFESSIONAL MEN FREEZE
King's SHOES LTD 710 YATES ST.
Slater SHOES MEN WOMEN
NEXT TO BIRKS

Decides to Run

COUNCILLOR JAMES ELLIS

Of Esquimalt will run in the upcoming Esquimalt elections. He had intended dropping out of the race, but preconsidered and said he would "try another term."

Pearls
653 YATES ST. F. W. FRANCIS LTD JEWELLERS

Arena Transformed Into Huge Ice Stage

By RON SAIRD

It took only ten hours yesterday to turn the cavernous Memorial Arena into a colorful stage setting for the big "Ice Cycles of 1951".

The famous show, with its cast of 100 skaters, nearly 30 tons of equipment, electricians, musicians, soundmen, stagehands and wardrobe attendants, arrived in the city Wednesday night.

The glamor of the show starts tonight at 8.30. Much of the hard work that goes into the thrill packed ice spectacle went on in the cold arena yesterday.

Electricians worked to fit up the big overhead lights, carpenters added platforms, sound technicians tested the amplifier equipment and dressing rooms were whipped into shape for the cast.

FILLS IN DETAILS

Easy-going Jim Harkins, show manager, filled in a few of the details that go into the show.

Such details as:

The fact that the custom-built sound equipment costs about $6,000 and is the best obtainable.

That all equipment, where possible, is built of aluminum to cut down transportation weight.

That the "Ice Cycles" carries its own skate-sharpener—he's also a member of the cast.

That the show has its own light plane but it's hardly ever used. The aircraft was bought for one of the acts but a United States fire marshal turned thumbs down because of the danger in the fuel tanks. So the plane sits on the ground, an aerial member of the show flying unknown.

Equipment for the ice show is carried in three railway baggage cars. When the "Ice Cycles" leaves here for Vancouver next week the equipment will have to be split up into two shipments for the boat because there is not room for it.

PROPS NO PROPS

The aircraft propellers you'll see used in one of the acts are the real thing—they're real, because if the property department had made them up the real would have been away in excess of the price of the genuine article.

Cast members spent part of yesterday shopping and sightseeing in the city for with Christmas close, they're getting their shopping done early.

Added to the numerous headaches that develop for the manager of a big show is the one concerning a game they call the draft line south of the border.

Uncle Sam is always on the lookout for males in the Al physical category—unfortunately for the ice show. It's got lots of them.

TAKE NO CHANCES

The skaters are all in top physical condition so when the draft reaches out and snags a member of the cast, a replacement has to be right on the spot to fill in. There are understudies ready to fill the breach, but as a precautionary measure the troupe will soon order duplicate costumes in girls' sizes. In the last war, the girls took over the men's acts.

Mr. Harkins is hiring extra girls now which should make local skaters who turn out for auditions Monday very happy.

Close-in-name note with the show is blonde, Rietta Bailey. Miss Bailey, who joined the show last January, is from Vancouver.

A secretary, she won out over 500 applicants for the job of handling the mountain of paper work and personnel worries for the show.

Chinese Editor Condemns Actions of Communists

Editor-in-chief of the Chinese newspaper "The New Republic" Kiwi Yeh Wu last night condemned the actions of the Chinese Communists in Korea.

He said that China would never be safe until the Communist Government was destroyed.

"These are only my feelings" he declared "and they do not necessarily express the views of all the Chinese residents in Victoria."

He thought that the action of the United Nations in stemming the Red advances was "too slow" and that stronger and faster action would be necessary to prevent China's Communists from engulfing Korea.

BACK'S MacARTHUR

Mr. Wu said he thought he was speaking for most of the city's Chinese in backing General Douglas MacArthur.

"I don't think Red China should be allowed into the United Nations though," he said. "You can't make any peace settlement with the Communists."

SERVICE . . .
Your doctor and our phenomenal stand ready to serve you in early morning or late evening. Phone us, phone your doctor, "Prescriptions by Reg'ered pharmacists are our duty at all times."
McGill & Orme PRESCRIPTION CHEMISTS
627 Fort at Broad G1196
1201 Douglas at View G2222

Liberal Group Re-Elects Most Officers

With the exception of Ralph Matthews, secretary, who has moved to Vancouver, the Oak Bay Liberal Association's executive remains the same for next year.

Maurice Park was chosen as Mr. Matthews' replacement.

At the association's annual meeting in its Government Street quarters the following were named to head the organization in 1951: Cyril O. Annett, president; Dr. John Ewing, vice-president; F. A. Gibbs, C.A., treasurer; George F. Gregory, George H. Gardiner, W. S. Kirkpatrick, W. L. Woodhouse, Arthur Kerr, Walter Walker, J. V. Johnson, J. B. Cheatham, K.C., J. Howard Harmon and Stephen Flanagan are the executive.

President Annett told the meeting that there was a considerable increase in membership in the association during the past year, a trend that should hold good in 1951.

A report on the Provincial executive meeting held recently in Vancouver was given by Dr. Ewing.

DODD'S KIDNEY PILLS
A PATENT MEDICINE
NOW ON SALE AT ALL DRUG STORES
INSIST ON THE PILLS THAT SELL THE PILLS

BOIS DES ISES CHANEL
THE MOST TREASURED NAME IN PERFUME
CHANEL
PERFUMES FROM $1.50 — COLOGNES FROM $1.25

One Fine Gift for All the Gang at Home
A RADIO from Standard
MANTEL RADIOS
General Electric 19.95
Northern Electric 24.95
Rogers Majestic 27.95
24.95
TABLE COMBINATIONS
Fleetwood 119.50
Admiral 134.95
CONSOLE COMBINATIONS
Chisholm 196.00
258.00
NORTHERN ELECTRIC
The Laurentian 269.00
The Jasper 284.00
The Banff 299.00
Rogers Majestic 189.50
319.50
Remember, Santa Claus stops at the Standard every day at 11 and 2 o'clock
See also our full selection of GENERAL ELECTRIC, RETEMPO-CHECO and ELECTRO-HOME RADIOS-PHONOGRAPHS
PHONE B 5111
Standard Furniture Co.
RIGHT THROUGH — YATES TO VIEW

1858 **The Daily Colonist** 1950

AN INDEPENDENT NEWSPAPER THE ORGAN OF NO CLIQUE OR PARTY

Victoria Owner and Operator
The Colonist Printing and Publishing Company Limited Liability
1211 Broad Street, Victoria, B.C.

Subscription Rates: By city carrier: $1.35 per month. By mail, British Empire and American Continents, $12.00 per year, $6.00 per month. Other countries, $24.00 per year, $2.00 per month.

FRIDAY, DECEMBER 1, 1950

The Pritish Scene . . .

By GILES

"And tell Bevin that gambling's another thing our two countries disagree about."

Russia Shuts the Door With a Slam

RUSSIA'S veto of the six-nation resolution before the Security Council yesterday demanding withdrawal of Chinese troops from Korea slammed the door in the face of negotiations which might have been taken to adjust these differences amicably. Neither the United Nations' main body nor the dissident Reds are likely to withdraw from stands which have reached the ultimatum stage. That is so serious a position that it has shocked the world. It means in essence that Communist Russia and Communist China have set their faces against genuine co-operation at Lake Success for peace, the sorrier hope that cumulative differences on the international scene might be settled by direct discussion. It means also that the "cold war" has grown considerably warmer around the globe.

In the face of these facts, Western nations will be drawn more closely together for whatever advance in mutual security they can now achieve of, and for, themselves. Prime Minister Attlee's intended visit to President Truman, Great Britain's support of American moves at Lake Success, and the hushed silence into which Europe has fallen are all indications of the gravity of the hour.

Nothing, in such a situation, is to be gained by vituperation or recrimination. Wild talk concerning resort to the atomic bomb is the height of human foolishness, and can only confuse an issue already tense enough. The need is for sanity, and a good, long, clear-visioned look at one power which is treating its Charter pledges as scraps of discarded paper. That is not the road to world peace.

Vigorous Leadership Is Defence Need Now

NO matter what the reason for the move, if any, separation from Canada's special service brigade of the Princess Patricia's Regiment now route to Korea adds to the confusion that has been the lot of this force from its inception. No One knows what its role is to be, less now than ever. Some of this uncertainty may have been unavoidable, but the fact remains that an efficient force is not built without a clear goal to inspire it.

This same lack of decision has reflected itself in the reserve army of Victoria, where absence of a definite land-defence policy of preparedness has played its part in the unfortunate paucity of recruits. One officer puts it bluntly but revealingly, when he says: "We just don't have any men to train." Guns and other equipment lie idle at the Armoury for want of men to use them. Every local unit is in the same parlous state.

This is a serious situation, and one which surely must have been drawn to the attention of Defence Minister Claxton when he was here recently. It demonstrates anew that statistical objectives set by blueprint planners at Ottawa are meaningless, that directives urging commanding officers to double their personnel have no basis in reality.

It makes obvious also that there is little hope of adequate military strength being marshaled in this country without some form of compulsory service. The longer the Federal Government shirks facing up to this fact the longer will confusion and irritation multiply attempts to raise sufficient troops for the defence of the nation. As it is now, for the situation here is duplicated all across the country, Canada is virtually defenceless from a military standpoint.

In the light of the current international situation, filled as it is with grave implications, the Government will be seriously remiss in its duty if it does not change its present slow, timid and ambiguous approach to defence problems and buckle down to the task in earnest. A clear and forthright declaration of purpose is what Canada needs most from the Defence Department. If the present head of that department cannot supply it he should be removed. Vigorous leadership is badly wanted, together with a point of view linked directly to the realities of military defence.

White Armbands Might Save Lives

RIDERS added to the verdicts of coroners' juries in accident cases merit the attention of the authorities to whom they are directed, since these recommendations represent the citizen's viewpoint. Usually they are clear-sighted and make good sense; but sometimes there are recommendations which, though commendable in intention, are injudicious or impractical.

Into this category falls the suggestion by the jury which inquired into the recent death of an elderly pedestrian in Saanich. After the coroner had drawn attention to the number of elderly pedestrians killed in Vancouver and Victoria traffic this year, the jury recommended that "some steps be taken" to have old people and children wear luminous armbands while walking at night. The idea behind this is good, but any suggestion that it should be put into effect by a compulsion is not.

It would be carrying regulation of the public altogether too far for any authority to lay down laws as to what people should wear. To carry weight such a regulation would have to contain a penal clause, and the police would have to enforce it. It is doubtful if anyone would care to see elderly people chivvied about by policemen, brought into court and ordered to pay fines they could ill afford, just because they forgot to don armbands before venturing forth at night. As for children, any parent knows how long their armbands would remain effective.

This certainly does not alter the fact, however, that any pedestrian elderly or otherwise who uses the streets after dark, particularly in bad weather, is extremely foolish not to wear or carry something white or luminous to catch the lights of traffic. There are times when the most careful driver is given no chance to dodge the dark-clad pedestrian stepping across the street in the rain. Encouraged on a voluntary basis, the wearing of armbands might save many tragic accidents.

Thinking Aloud

" of shoes—and ships—and sealing wax—oil cabbages and kings."

by TOM TAYLOR

EVER since I fell suddenly, in the dark, on top of a dead Turk I've felt a kind of affinity with the doughty race that lives, in the main, east of the Bosporus, and with whose troops the Princess Pats are likely to associate in Korea.

Not much has been said about the 4,000 - man force which Turkey sent half-way round the world to Korea, but they are there all right, and MacArthur should be glad of their help. They're pretty tough chaps to have on your side in a tight corner.

It only takes a glance at the map to make you wonder at the hardihood of Turkey in sending a force in support of the United Nations. Turkey is a mere pigmy compared to the U.S.S.R. and it lies cheek by jowl with Russia, to whom this action would certainly not be pleasing. Unlike some fainthearts at Lake Success, however, the Turks don't believe in appeasement, and although they're at loggerheads with Moscow what free nation isn't—they aren't scared.

* * *

So says a Canadian correspondent writing from Istanbul, where he stopped on his way home from the Pacific Relations conference in India. While convinced that one of these days they are destined to a physical clash with Soviet Russia, the Turks are neither hysterical nor alarmed about it. They'll be swamped, but they'll fight.

A simple philosophy, perhaps, but one U.N. troops now being beaten back in Korea are also forced to adopt. It is perhaps too simple, however, for the hair-splitters at U.N. headquarters.

Perhaps this is one reason for the swift dispatch of Turkish troops to Korea; the Turks may hope that in return someone will give them a hand if Soviet troops suddenly roll over the Turkish border near Mount Ararat—(and no doubt discover, incidentally, that Noah was a Russian)—or across the Black Sea onto the plateau of Anatolia.

I'm not so sure they won't be disappointed; nobody this side of the world seems to even notice the men they've sent to Korea. As for instance Mr. Claxton, when he said the other day at Fort Lewis to the Canadian brigade: "You are the first force to be designated for this time D.M. purpose." A various remark, to put it mildly, what with Turks, Americans, Australians and Britons already in Korea.

* * *

Harking back to Istanbul, the Canadian correspondent quotes a well informed observer: as saying that "Turkey is the strongest government and anti-Communist force in all Europe except Britain."

Yet they're being shut out of the North Atlantic Pact; I had thought the West was looking for all the partners it could get, but seemingly it depends on where they live.

Some day we might be glad to welcome the Turks; some day perhaps we'll hear more about what they're doing in Korea. Obviously they have no stand-in yet with the publicity writers.

Apropos of all which, I'm intrigued at the moment of writing with reports from Ottawa and London that tell of dismay at the appearance of large Chinese Communist armies in Korea, and surprise that the United States should charge the Chinese with aggression. What was the U.S. supposed to do—welcome them with ceremonial teacups?

How do we think U.N. armies—Turks, Americans, Australians, Britons and South Koreans—should keep the Chinese Reds from trying to kill them. Like bosom pals?

Britain's Position in Egypt

By H. J. J. SARGENT
(North American Newspaper Alliance)

LONDON—Egypt's demand for a total and immediate evacuation of British troops from their country and for the immediate evacuation by the British of the vast territories of the Sudan, so that they could be administered by the Egyptians alone, has not aroused any very great excitement or annoyance in England—because these views of the Egyptian Nationalists were already well known.

The presence of British troops in the Suez Canal Zone is provided for in the treaty signed by Britain and Egypt in 1936. The occupation of the Sudan dates back to 1898 when British General Lord Kitchener conquered the country from the slave-owning dervishes who had defeated the British General Gordon 15 years before and had occupied the country and its capital, Khartoum.

* * *

It should be noted that in all those years no attempt had been made by Egypt to recover the Sudan. When the British occupied the territory it was formally recognized as an Anglo-Egyptian condominium and the British and Egyptian flags always flew side by side over all official buildings. It was only about a quarter of a century ago when Egyptian Nationalists in Cairo shot and killed the British Governor-General of the Sudan (who had been appointed jointly by the British and Egyptian Governments) that the Egyptian forces of occupation in the Sudan were withdrawn at the instance of the British Government and a local unity known as the Sudan Defence Force took their place.

It is most unlikely that the Sudan will be handed over to the Egyptian Crown now. It is far more likely that some measure of local government, expanded from the present restricted form of self-government, will be established which would recognize the special interests of Britain in the country. Anyone looking at the map of Central and East Africa would easily came to the conclusion that for Britain to give up her special interests in the Sudan, which shoots upon her vast East African holdings would be an unlike step.

* * *

This does not mean to say, however, that the 1936 Anglo-Egyptian treaty, which the Egyptians describe as having ceased to be a suitable basis for Anglo-Egyptian relations is not ripe for amendment. It is said there have been only a number of attempts made by both sides in the last few years to amend it.

It would be idle to pretend that in the last ten or twelve years there has not been a great change in the world balance of force. When the Germans and the Italians were advancing eastward across North Africa, and Cairo and Alexandria seemed in their shoes, the question of the defence of Egypt was left by the Egyptians to be solved by the Western Allies. Now, German and Italian threats have disappeared, but there is looming to the east and northeast of Egypt a new and mighty menace. Russia.

Egyptians pretend to ignore this risk and they have been heard to say that if, any war between Russia and the Atlantic Powers, Egypt could and would remain neutral. The Britons thought they could remain neutral in the World War and they refused, as they put it, to provoke the Germans by concerting defence plans with the Western Allies. The Germans took little notice of Belgium's wish to remain neutral and it is very certain that Egypt's neutrality would count as nothing in any operations the Russians might undertake in the Middle East.

Egypt's claim that it could defend the Suez Canal with its own troops can be dismissed at once. The record of the Egyptian army during the recent operations in Palestine does not justify the view that they would stand up to any determined attack for a single moment.

* * *

While the British Foreign Office is not inclined to have a showdown with the Egyptians—pointing out that these demands, as embodied in the King of Egypt's speech, were not a formal demand—it is known that it is expected that the British troops will remain in the Suez Canal Zone for as long as they are needed there for Middle East security.

In well-informed circles in London, the view is expressed that far from taking a step away from the Canal Zone and there are only 10,000 of them, this body should be reinforced. The threat of Russian Communism is spreading toward the Eastern Mediterranean and the Red Sea, and the mind has not come to grips with the question of what to do with the Italian Eritrea, the world to the Ethiopian King Farouk.

Observation Car

By G. B.

MANY persons who lived in Oak Bay in 1913 remember construction of St. Columba Church at Millstream, which is now known as Oak Bay United Church. Some of the neighbour hood boys, including Tony Marshall, Brock Whitney, Godfrey Bond Harry Holmes, Patrick Sullivan, Gerald Suller, Eric O'Brien, Arthur Mahony, Fred Cuphione and Theodore Sewell. It was not unusual for one or more of them to pay a fleeting visit to the church to garnish odd bits of lumber and nails to build coasters and other crude contraptions. Occasionally enterprises such as "Tangiefoot" and "Flannelfoot" would arrive at the wrong moment, and a lively chase invariably followed. If a not rewarded that either of the bluecoats ever caught one of the lads. One day three of us, including a boy named Bruce, noticed the door of the church open and ventured to investigate a small temporary organ that had just been installed. Bruce was a talented pianist, and could also play an organ. Want to hear some good music?" he asked. "Better not touch it. The minister might give us heck." one of the group replied. Bruce could not pass up the opportunity to show off. He commenced to pump the pedals with his sturdy legs and pull out assorted stops. Within a few seconds he was grinding out some dance tunes known in those days as ragtime. A side door opened quietly, and we saw the minister gaping on the scene with his mouth wide open in consternation. "Hey, Bruce! Cut it out!" one of the boys said in a loud whisper, making gestures with his right hand to the direction of the minister. Bruce merely grinned and played on. Young man, you are desecrating this church." Get out, all of you." the minister shouted at the top of his voice. We fled down the aisle with fear of retribution lending speed to our feet.

This Was Long Overdue

(From the Halifax Chronicle Herald)

SCIENCE has devised a new lipstick with notable improvements, according to a recent announcement. Its virtues are said to include long-lastingness and amazing resistance. If this is true, Science has made some worthwhile progress.

The tendency of current lipsticks to smear is one of the more persistent irritations of our time.

A woman's appearance, no matter how chic otherwise, suffers horribly if her lipstick is smeared in an ugly blotch. It is distasteful, too, to see lipstick smeared across what should be glistening white teeth.

But infinitely more annoying is lipstick smeared on a cup or glass in a restaurant. And it happens all the time. Some poor, lone male, minding his own business, drops in for a cup of coffee or a milk-shake. What he wants primarily is a few minutes of relaxation and comfort. But what does he get? Just as he raises the cup or glass to drink, his eye is caught by the remains of someone's lipstick clinging to the rim. It is not appetizing.

Lipstick seems to smear from everything in the world but glass or china. Once it clings to a cup or glass, it remains despite hot water and strong soap. It is so stubborn, indeed, that restaurants really need someone to check and remove by vigorous scrubbing lipstick which customers leave behind.

Soon, however, the problem may be resolved when the new non-smearable lipstick comes on the market. Many of us will fervently hope so!

Fun, Fact and Fiction

Somewhat reminiscent of the recent appeal to farmers to stop eating margarine is the report of the turkey growers' association which held a special meeting to promote greater consumption of turkeys and then sat down to a luncheon of veal cutlets.

* * *

"Red China Makes Costly Error in Warfare." Our side seems to have made a few, too, notably in thinking it was all over but the shouting.

* * *

"Oh, doctor," cried the wild-eyed man, "I'm dreadfully afflicted. The ghosts of my dead relatives come and perch on the top of the fence-posts all around my garden when dusk is falling. I can look out into the gloaming any evening and see a couple of dozen spooks sitting on the tops of the posts, waiting, waiting, waiting! What can I do?"

"Sharpen the tops of the posts."

* * *

Trygve Lie says on in United Nations, but Russia warns that it will second him no more respect than any other well-known fact.

* * *

Political Orator—All that I am or ever will be I owe to my mother.

Heckler—Why don't you send her 30 cents and square the account?

Letters and Excerpts

Letters to the editor on any topic of timeless interest are welcome if they are brief, accurate and fair. No letter will be inserted in whole, or in part, except over the proper signature and address of the writer. Contributed paragraphs may contain no signature.

TRAFFIC LIGHT

Sir,—Victoria is a windy city, but when the time for an election comes along we hear a different kind of wind. Candidates in the run again, tell us all the wonderful things they have done as our representatives on the council. They do not tell us anything about the many broken pie-crust promises. One very vivid in my mind is a promise from year to year to place a red safety light at Oak Bay Junction, the most dangerous spot in this city.

They won't even put yellow safety lines, and we rarely see a policeman here now. However, that would not do much good because when he is out of sight, some motorists just tear by. The same applies in the city downtown.

H. C. MARSHALL.

1073 Verrinder Avenue, Victoria, B.C

DAIRY HERDS

Sir,—The Country Guide, of Winnipeg, quotes interesting figures showing the very substantial decrease in the number of milking cows in the three Prairie provinces within the last few years.

On December 1, 1944, the number of milch cows in the three Prairie provinces is given as 1,326,000.

On June 1, 1950, the number was only 900,000, or a decrease in five and a half years of 426,000 milch cows.

H. C. HOLMES
President, Associated Chambers of Commerce, Vancouver, Island.
1002 Government Street, Victoria, B.C.

A KINDLY THOUGHT

Sir,—The letter from Mrs. M. D. Harris in yesterday morning's paper is one after my own this morning's paper is one after my own heart. There are, I believe, about 40 children in the orphanage. If that number of kind hearted women would volunteer to be responsible for Christmas and birthdays, it would give these motherless little ones that feeling of importance and belonging that all children need. I would email it a privilege to be one of these. Each one of us would be supplied with a name (sex, age, etc.) and each birthday and Christmas we would see to it that "our" child received a personal gift from each of us. In times of sickness there could be a letter or card, or anything we might wish to do which might cheer the little one. The child, of course, would know the name of his "mail" aunty. If each lady wished to visit "her" child, well and good. In this way each child would have that wonderful and comforting knowledge that some one cared especially for him. If such an arrangement should come about, may I here and now volunteer to become one of the lucky ladies?

MRS. WINIFRED EDWARDS.

3858 Rockwell Avenue, Victoria, B.C.

Afton Water

Flow gently, sweet Afton, among thy green braes,
Flow gently, I'll sing thee a song in thy praise;
My Mary's asleep by thy murmuring stream,
Flow gently, sweet Afton, disturb not her dream.

Thou stock-dove whose echo resounds thro' the glen,
Ye wild whistling blackbirds in yon thorny den,
Thou green-crested lapwing, thy screaming forbear,
I charge you disturb not my slumbering fair.

How gently, sweet Afton, thy no bboring hills,
Far mark d with the courses of clear, winding rills;
There daily I wander as noon rises high,
My flocks and my Mary's sweet cot in my eye.

How gently, sweet Afton, among thy green braes,
How gently, sweet river, the theme of my lays;
My Mary's asleep by thy murmuring stream,
How gently, sweet Afton, disturb not her dream.

—ROBERT BURNS.

Fate laughs at probabilities.—LYTTON.

Looking Back

Through Colonist Files

25 YEARS AGO—Two transPacific liners enroute to Victoria with a total of 136,000 boxes of Japanese oranges for the Christmas market.

50 YEARS AGO—A meeting of all interested in agitating for better roads in the province has been called for December 7, at the Board of Trade rooms.

85 YEARS AGO—The hon. members of the Legislative Council held a short sitting yesterday, the only business transacted being the swearing in of the Hon. Chief Justice Needham.

Truman's Statement Clue to U.S. Thinking

INTERPRETING THE NEWS

By J. M. ROBERTS, JR.
Associated Press News Analyst

President Truman said in effect Thursday that Gen. MacArthur could have the atom bomb to use if he needed it. But then, after a couple of hours reflection, the White House added that only the President could order it used.

Truman's original statement, made off the cuff in response to a press-conference question, created a furor. The British Government was reported to be "shocked and astonished." Congressional reaction was mixed.

It came in the face of an evaluation of the Russian position in Europe, reported from Berlin by Dan Deluce of The Associated Press, that was gloomy. Six Soviet armies in East Germany were reported capable of sweeping Western Europe, their strength being the ace up Russia's sleeve in the present world crisis. Many Europeans were reported to fear that such an action would be launched if the U.S. resorts to atomic warfare in Asia.

"These observers say," Deluce writes, "that the Western invasion is virtually certain to come if the United States threatens the Soviet Union itself with an atomic ultimatum to halt the spreading Asiatic war."

MISINTERPRETED

Truman obviously had no such thing in mind. But his advisers apparently considered his statement had been misinterpreted.

Word quickly came that, under the law, the Atomic Energy Commission had custody of the bomb and only the President himself could authorize its use.

The course of Truman's thinking, however, seemed to be clear, and fitted in with the general reaction in the last few days to the fact that Communist China is waging full-fledged war in Korea.

The U.S. State Secretary Dean Acheson said Wednesday night and Truman repeated Thursday, is prepared to fight as need be. Truman's prompt response to the press-conference question can hardly lead to any other conclusion, regardless of later qualifications.

MacArthur technically may not be sent to order use of the bomb, but if he requests it through the customary channels he may not be refused.

French Relieved at News Of Attlee's Flight to U.S.

PARIS, Nov. 30 (UNS) — French officials appeared to be somewhat relieved tonight when they heard Prime Minister Attlee would fly to Washington to talk to President Truman on the Korean crisis.

President Truman's statement earlier about possible use of atomic bombs to halt the Chinese Communist invasion of Korea caused great controversy in European capitals.

Most top Government officials detailed immediate comments, but Attlee in London said such a grave decision about using the atom bomb could not be taken without "fullest prior consultation" among states participating in the Korean conflict under the United Nations banner.

FRENCH FEAR

A French Foreign Office press spokesman in a semi-official statement said "It seems that Korean targets are not sufficiently important to justify use of the atomic bomb."

The spokesman reflected the known fear of the French and other Governments that use of the atom bomb might involve the Western Powers in a major war with China at a time when European defenses are so much for the military might of Russia.

Authoritative informants said French leaders plan hurried talks with British Government leaders to decide on a common attitude toward President Truman's statement.

Reliable reports from London said that wartime prime minister Winston Churchill met privately with Prime Minister Attlee and Foreign Secretary Bevin to discuss the Washington statement.

More than 100 Labor Party members of Parliament, including many left-wingers, sent a letter to Attlee expressing alarm about any use of atomic weapons.

It was learned that the letter suggested that if the United States used the atomic bomb Britain should seriously consider withdrawing her forces from Korea. Britain has two brigades in Korea, only one of which thus far has been in action.

The signers of the letter included Alfred Bacon, the chairman, and other members of the Labor Party's national executive group.

Change in Law Sought For Intoxicated Drivers

OTTAWA, Nov. 30 (CP) — Amendment of the Criminal Code to provide for drinking drivers was asked in a 3,500-word brief presented today to Prime Minister St. Laurent by the Canadian Temperance Federation.

Leader of the delegation was the federation's president, W. C. Good of Brantford, Ont. Other members included Dr. John Coburn, Rev. John Linton and Mrs. W. R. Lang, all of Toronto.

Specifically, the brief suggested that provision should be made for scientific tests to determine the amount of alcohol in the bloodstream of anyone involved in a highway accident, at the time of the occurrence.

In order to convict a driver of driving under the influence of alcohol, it should not be necessary to prove he was drunk or intoxicated in the ordinary sense of the term.

"If it can be shown that his driving ability was impaired to any degree by the alcohol, he should be convicted," said the brief.

It deplored the highway "slaughter" of Canadians through automobile accidents. It drew attention to the fact that in 1946 there were 115,000 automobile accidents compared with 92,000 in 1948 there were 2,270 persons killed compared with 1,976.

The brief reaffirmed its request of last year that a Royal Commission be set up to investigate the various aspects of the liquor problem throughout Canada.

"The increase in liquor consumption in late years is so great and the social effects flowing therefrom are so serious that we feel that, in the national interest and that of many individual citizens, this investigation should be made," said the brief.

Oddities

HOLLYWOOD, Nov. 30 (INS) — Film star Wendell Corey today lost no time in presenting a 48-cents bank account he started 27 years ago in Westfield, Mass.

The actor said he was wiring the bank an extra deposit because his lawyers informed him that the State of Massachusetts can appropriate money in an account inactive more than 14 years, fkald the actor.

"That was my first bank account and I made the money shoveling snow the day before Christmas 1922. I am building it up to a nice round dollar."

CARTHAGE, Mo., Nov. 30 (AP)— Mrs. Claire Jackson sees a beer-point buck deer apparently has fallen in love with a two-year-old heifer on her farm five miles southeast of here.

Mrs. Jackson says that for the last two days he has remained by the side of the shorthorn heifer but never bothers the other cattle on the farm.

Civil Defence Manual Asserts Cities Should Start Planning

OTTAWA, Nov. 30 (CP)—The Government today indicated official belief that Russia is stock-piling atomic bombs, and told Canadian communities of 10,000 or more that they should start organizing to meet disaster.

Issuing a 46-page manual on "Organization for Civil Defence," the Defence Department said Canada has a score of communities which, as vital targets, should launch large-scale preparations swiftly.

NOT NAMED

It didn't name them and said only that they now are considered targets for "deliberate atomic attack." It advocated that new communities, industries and installations be located outside them.

For smaller communities, the long-awaited manual advised establishment of at least a broad disaster plan and a skeleton organization.

It said the next few years do not threaten Canada with either a series of saturation air raids or a major land offensive but warned that it would be foolhardy not to consider air and submarine attacks probable should war come in that time.

"At the present time no potential enemy is believed to have the aircraft or a stock pile of atomic bombs sufficient to permit a series of saturation raids on North America." it said. Moreover, compared to several other areas, Canada does not have many targets that would appear to justify the employment of an A-bomb out of present stocks."

But panic and nuisance raids were possible, to fact probable, in the event of war, and the whole booklet is predicated on the belief that that is what Canada has to face up to in the next few years.

LOSSES CAN BE CUT

The booklet said the time has not arrived for building large underground shelters, but people might be able to build "incidental shelters" in basements and other places. It hammers home the dark message that Canada cannot be made impregnable because of its size, but that proper organization can cut potential losses from enemy action to a fraction.

It is designed to "assist provincial and municipal authorities in planning and organizing for civil defence," and is slated for wide distribution. Ten thousand copies will soon go on public sale at 10 cents each. It breaks down proposed Federal, Provincial and municipal areas of responsibility, lists the now-familiar character of the menace of atomic, bacterial and chemical—the military call them ABC—warfare and proposes the type of organization to meet them.

The booklet skips mention of the hydrogen bomb. It also skips mention of the threat after the next few years, either than to leave the implication that Russia may well have licked the current obstacles to large-scale attacks by them. It has no date for the individual.

REFERS TO FLOODS

The booklet refers to last Spring's Manitoba floods and the Rimouski and Cabano fires in Quebec as showing the need for disaster planning in each community.

Bitter fire would be the greatest single cause of destroying life and property to an air raid, there should be all-round improvement in fire prevention and fighting — more training, equipment and information. Equipment should be standardized. The fire emergentsities of each target area should be assessed.

A central training school is being established to teach key personnel. Additional schools will be established later on a provincial or local basis.

Could Send Atom Bomb On One Hour's Notice

WASHINGTON, Nov. 30 (INS)—Defence officials said today they are ready for instant action if President Truman orders use of the atomic bomb against the Chinese Communists and experts named Peiping and the supply base at Antung as possible targets.

Peiping is the capital of the Chinese Communist Government. Antung lies at the mouth of the Yalu River, the boundary between Manchuria and Korea.

Atomic experts said the bomb could be on its way on "an hour's notice" if the President authorizes General MacArthur to order an attack.

Location of the nation's bomb stockpile is a close-guarded secret but some observers believe the A-weapon is stored within 300 or 400 miles of the war zone—perhaps in Japan or Okinawa.

Further south, Guam is regarded as another likely base for launching any A-bomb attack.

If the go-ahead is given, military men agree that it probably will be without warning. But some said the Reds may be warned to recall their troops from Korea under threat of atomic destruction.

The first A-bomb was dropped on Hiroshima late in the conflict with Japan with no prior warning.

LONG CAMPAIGN

Exactly 86 years before Lincoln was assassinated, a society to abolish slavery was formed in Philadelphia in 1775.

Loss of Face Experienced By MacArthur

WASHINGTON, Nov. 30 (NANA) —The attitude toward Gen. Douglas MacArthur has changed overnight here and his reputation as a brilliant military leader has been badly tarnished by the reverses to Korea. That is the reality of being a star.

The general has been the subject of bitter editorial criticism in the foreign press as well. Both military men and politicians here talk freely but decline to be quoted on what they consider the great mistake MacArthur made in starting his offensive at the same time the Chinese delegation arrived in Lake Success for the United Nations meetings.

It has been recognized for many years by military men and political leaders that no man is a good general who loses battles. As a result, the reputation MacArthur has built up through many years may be destroyed by the present retreat in Korea following his announcement less than a week ago that he was ordering the final offensive to end the war.

One officer here, who has never been friendly to General MacArthur but who naturally refused to permit his name to be used, remarked as follows:

"MacArthur has made one of the greatest mistakes in judgment of his career which will cost the lives of many GI's and officers if things continue to deteriorate in the battle and the retreat becomes a rout. There seems to be only one thing for the general to do—which is to go to the front and lead his troops into battle and perhaps die on the field, as an old warrior should."

$100.00 FOR YOUR OLD Electric Refrigerator

ON THIS BEAUTIFUL NEW "NORGE"

WITH THE NEW SELF-DEFROSTING AUTOMATIC CLOCK

Yes, we will allow you $100.00 Trade-In on your old Electric Refrigerator—when you purchase one of these outstanding Electric Refrigerators.

Hurry—SEE It Today
Limited Number Only

VICTORIA'S LARGEST ELECTRICAL DEALERS

MACDONALD'S

712 YATES ST. PHONE E 1171

Easy way to a delicious cup of Fry's Cocoa!

1. First, mix in a cup one teaspoon Fry's Cocoa with one teaspoon sugar (or to taste).

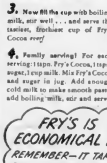

2. Next, in go two teaspoons cold milk. Mix well in a creamy smooth paste.

3. Now fill the cup with boiling milk, stir well . . . and serve the tasties, Stephane cup of Fry's Cocoa ever!

4. Family serving! For each serving: 1 tsp. Fry's Cocoa, 1 tsp. sugar, 1 cup milk. Mix Fry's Cocoa and sugar in jug. Add enough cold milk to make smooth paste; add boiling milk, stir and serve!

FRY'S IS ECONOMICAL TOO! REMEMBER—IT TAKES ONLY 1 TEASPOONFUL OF FRY'S TO MAKE A DELICIOUS CUP OF COCOA!

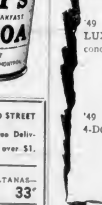

KIRKHAM'S LTD.

1318 BLANSHARD STREET
Phone G 8131—Free Delivery on all Orders over $1.

KIRKHAM'S GUARANTEED MEATS

LOIN ROAST PORK Tenderloin end, lb. 57c

FRESH PORK PICNICS Whole or shank end, lb. 39c

PRIME STANDING RIB ROAST BEEF,
Cut Short—A Delicious Roast ... lb. 71c
RUMP ROAST BEEF, Well Trimmed ... lb. 75c
BEEF SHORT RIBS, Economical ... lb. 43c
FRESH COD FILLETS ... lb. 25c
FRUIT MINCEMEAT, for Pies and Tarts 2 lbs. 39c

Cooked Ham ½ lb. 47c
Side Bacon, Sliced, ½ lb. 29c
Chicken Loaf ½ lb. 25c
Beef Suet, Chopped, 2 lbs. 49c

COTTAGE ROLLS Smoked, tenderized, lb. 69c

SMOKED PICNICS Whole or shank end, lb. 47c

AUSTRALIAN SULTANAS—Market Pak. 2 lb. bag 33c
FRUIT CAKE GEMS—8-oz. pkt 23c
SHELLED WALNUTS—8-oz. Cello. pkt 39c
KELLOGG'S ALL-BRAN—16-oz. pkt 25c
GRAPEFRUIT JUICE—Libby's, 48-oz. tin 39c
TOMATO JUICE — Harvest 19-oz. tins 3 for 26c
PEANUT BUTTER—McColl's, 48-oz. tin 89c
GOLDEN BANTAM CORN—Columbia, 15-oz. tins 2 for 23c
NABOB MINCE-MEAT—28-oz. jar 35c
PANCAKE FLOUR—Lily Maley's, 24-oz. bag 53c
LUMBERJACK SYRUP — Maley's, 24-oz. bottle 26c
WOODBURY'S SOAP—Regular size 9 for 39c
Special 3-# Deal 4 for 30c

KIRKHAM'S "GARDEN FRESH" PRODUCE

JAP. ORANGES Per Box $1.15
POTATOES No. 1 Local Netted Gems 100-lb. Sack $2.75
GRAPEFRUIT California 6 for 25c
ORANGES Mexican 2 doz. 49c
CELERY Imported, Utah type, lb. 12c
APPLES Local Kings, Good, All-Purpose 6 lbs 25c
CAULIFLOWER White, compact heads, each 27c

ADVERTISED SPECIALS FOR FRI and SAT., DEC. 1 and 2

Cream Style Corn

WELCOME AT YOUR TABLE!

ROYAL CITY CANNED FOODS

"A GOOD DEAL" DEPENDS ON THE DEALER

and at Wilson's you get as much as these wonderful used car prices. Value as represented, a car to be proud of, miles of trouble-free transportation, backed by the facilities of Victoria's greatest Service Way.

OK USED CARS

And So Easy to Buy

No mortgage in down payment in fact in many cases your present car will meet it and the balance in convenient installments

'40 STUDEBAKER COUPE. Radio, heater, new paint job $1050

'49 CHEVROLET DE LUXE 2-DOOR in perfect condition $1925

'39 OLDSMOBILE. Rebored motor $895

'49 CHEVROLET 4-DOOR SEDAN $1895

'48 CHEVROLET 2-DOOR. Heater equipped and thoroughly reconditioned $1650

'47 CHEVROLET 5 PASSENGER COUPE. A gem at $1495

'49 MORRIS MINOR. and it's gone only 5,300 miles $1150

'37 PLYMOUTH SEDAN, in good condition $650

'39 HILLMAN SEDAN $495

'35 BUICK SEDAN $475

'36 FORD TUDOR, a good clean car in excellent mechanical condition $475

'36 HUDSON SEDAN, a steady $395

E 1107

YATES AT QUADRA

Victoria's Greatest Service Way

Wilson MOTORS LTD.

Citizens Meet Insurance Deadline Month Early

These anxious citizens lined up three-abreast on Government Street yesterday didn't know it, but they were a month early meeting Hospital Insurance premium deadline. While they were waiting to pay premiums, to eliminate possibility of a 30-day wait for benefits, commissioner of the hospital service, Lloyd Detwiller was announcing that advance payment ruling was being waived and residents would have until December 31 to pay. Mr. Detwiller urged citizens, however, to try to pay early in order that new system would work. On hearing news, majority remained in line and paid premiums anyway.

Board Interviews C.O.T.C. Applicants

Special selection board met last night at Victoria College to interview 11 city college students seeking admission to Victoria branch of C.O.T.C. One applicant, Lawrence A. Wright (left) second-year student at Victoria College, is shown before three-man board, (left to right) Major R. Wallace, Officer Commanding local C.O.T.C. contingent, Col. R. W. Bonner, Officer Commanding C.O.T.C. at U.B.C., and Major W. W. Mathers, resident staff officer at university. After graduation, C.O.T.C. cadets are eligible for commissions in Canadian Active or Reserve Army. Victoria College students officer cadets parade once a week and attend special Summer camp for field training.

Investiture Ceremony Held

Second Troop Reorganized in Week; Colwood Scouts End Two-Year Lapse

For the second time in less than a week a scout troop which had been disbanded was reorganized and put back into operation.

The Colwood Scout Troop was reformed at an investiture at the Colwood Community Hall, Wednesday evening. Among those who attended the ceremony was Freeman King, executive commissioner of the Victoria Boy Scout Association.

Jack Jehour is the new Scoutmaster and will be assisted by Jack Corless.

The troop has not been in operation for the past two years. However, the Cub pack, under the leadership of Cubmistress Mrs. M. G. Scott-Robinson, has been functioning during this period.

Invested at the meeting were Troop Leader Jack Peterson, Allan McNaughton, Bobby Findlay, Terry Horne, Dick Proudfoot, Bruce Schneider, Ray Minckler and Colin Lidinni.

A regular meeting of the group committee followed the investiture.

C.C.F. to Hold Christmas Bazaar

The annual C.C.F. Christmas bazaar will be held in Woodworth Hall on Pandora Avenue tomorrow from 3 p.m. to 9 p.m.

Sales of home cooking, plain and fancy needlework and Christmas cards will be held. Afternoon tea will be served. There will be a door prize of $25 and a Christmas cake, chocolates and a turkey will be given away.

Month-Early Hospital Payments Ended

Hospital insurance service yesterday abolished payment of premiums one month in advance of the period covered by insurance benefits.

Payments which were due yesterday for example, now are due December 31 instead.

Under the new setup, the due date for premiums and the penalty date are the same. A person pay-ing one-day late will have to wait a full month before being eligible for benefits.

The order was announced yesterday as queues formed up on the sidewalk outside the Victoria insurance office, and citizens waited patiently to beat the payment deadline.

Lloyd Detwiller, commissioner, said the change came as a result of improvement in administrative procedure and should be welcomed by those who have objected to paying one month in advance.

But he warned "If everyone waits until the last day, it is going to be difficult to bring everyone's account up to date in order that eligibility can be proved when a registrant goes into the hospital on the first day of the new period."

He said that if the public would co-operate by paying bills as soon as they were received, there was no reason why the system should not work.

"The plan belongs to the people, he said. "The change has been made in their interests. ... It is now up to the public to help themselves by helping us. All we ask is payment of premiums as soon as possible."

Chaplin's
FUNERAL
Chapel
QUIET HOME FOR FUNERALS
Opposite Christ Church Cathedral
980 QUADRA
G 3512

Restrictions Lifted by B.C.

Provincial Government yesterday lifted the embargo on poultry imports from Alberta and United States.

The embargo, which banned all poultry imports unless accompanied by certificates of health, was ordered only two weeks ago.

Officials of the Department of Agriculture said yesterday Alberta is expected to lift a similar import ban against British Columbia poultry.

The ban was enforced as a result of the outbreak of Newcastle disease in B.C. this year.

The Federal Government adopted a program of slaughtering all infected flocks in B.C. in return for compensation paid to poultrymen. Altogether 324,000 birds in 340 flocks were killed.

Since then the policy has been changed in favor of vaccination. Up to now 250,000 birds have been vaccinated.

TAKE HOME MORE CHANGE

By serving MARGENE as your regular table spread the saving for the average family is between $20.00 and $30.00 per year.

MARGENE is delicious on hot toast, bread or vegetables. It is nutritious—enriched with 16,000 units of Vitamin A and 4,000 units of Vitamin D. Your family will like MARGENE's sweet, *fresh* flavour.

serve

and save

"The Secret of Flavour is Freshness!"

A PRODUCT OF CANADA PACKERS

HIRAM WALKER'S SPECIAL OLD
CANADIAN WHISKY

BOTTLED IN BOND

THE QUALITY WHISKY AT A POPULAR PRICE

The superior quality of "Special Old" is not merely a byword,—it is a Hiram Walker tradition!

Hiram Walker & Sons, Limited
DISTILLERS OF THE FAMOUS "Canadian Club" WHISKY

This advertisement is not published or displayed by the Liquor Control Board or by the Government of British Columbia.

CLOVER LEAF
QUALITY
Seafoods
IN
DELICIOUS 4 VARIETIES

Canada's LARGEST SELLING Seafoods

BRITISH COLUMBIA PACKERS LIMITED
VANCOUVER, B.C.

Super VALUES for Budget Shoppers

PEANUT BUTTER SQUIRREL, 16-oz. regular jar 29c

★ APPLE JUICE SUN-RYPE, Clear, 20-oz. tins ..... 2 for 25c

★ Golden Bantam Corn COLUMBIA, Choice, 15-oz. tins 2 for 25c

★ SOCKEYE SALMON HORSESHOE, ½ lb. per tin. 39c

★ NABOB TEA GREEN LABEL, 1-lb. package 95c

ROGERS' SYRUP 2-lb. tin 27c
QUAKER OATS Non-Premium, 3-lb. pkt. 33c
CHICKEN SPREAD FARMERETTE, 3-oz. tins 2 for 29c
SUNLIGHT SOAP (With your coupon) 4 bars 32c
TOMATO SOUP CAMPBELL'S, 10-oz. tins 2 for 23c
KRAFT CHEESE VELVEETA, CANADIAN, ½ lb. 30c
POWDERED SKIM MILK 1-lb. tin 30c
PARKAY MARGARINE 1-lb. carton 38c

CRUSHED PINEAPPLE O.T.F., 20-oz. tin 29c
NABOB MINCEMEAT 28-oz. jar 38c
SULTANAS AUSTRALIAN, 2-lb. bag 33c
CURRANTS MARTIN'S, 1-lb. bag 18c
MIXED PEEL 8-oz. pkg 21c
GLACE CHERRIES 8-oz. pkg. 39c
GLACE PINEAPPLE ROBINSON'S, Colored Rings 3 for 29c
WALNUT PIECES 4-oz. Callo. pkg. 18c

BEEF ROASTS Prime Rib, cut short, lb. 71c
BEEF SHORT RIBS Thick, Meaty, lb. 41c

FRESH PORK SHOULDERS Picnic Style lb. 37c
LOIN PORK ROASTS Tenderloin End lb. 57c
SMOKED PICNICS Whole or Shank Half lb. 47c
COTTAGE ROLLS Tenderized lb. 69c
SLICED BACON Layer Pack Slife ½ lb. 29c
FRUIT MINCEMEAT For Pies 2 lbs. 39c
CHOPPED SUET 2 lbs. 49c
COOKED HAM Sliced ½ lb. 47c
★ FRESH COD FILLETS lb. 25c

SUPERIOR FRESH FRUITS AND VEGETABLES

• COOKING DATES Fresh Shipment lb. 25c
• MEXICAN ORANGES Full of Juice lb. 10c
• NETTED GEM POTATOES No. 1 Local, Washed 10 lbs. 33c

EMPEROR GRAPES 2 lbs. 25c
TOMATOES No. 1 Hothouse lb. 20c
MIXED NUTS No. 1 Assortment ½ lb. 39c
CAULIFLOWER Jumbo Heads Each 25c
COOKING ONIONS No. 1 O.K. 6 lbs. 25c
JAP ORANGES Approximately 6-lb. box 1.15

SUPERIOR FOOD STORES

PRICES EFFECTIVE FRIDAY AND SATURDAY, DEC. 1 AND 2

Champions With Prize Turkeys

Three champions of fourth annual Vancouver Island Dressed Turkey Show are shown with beribboned birds after judging. Left to right are Ivan Wicklund, Ladysmith, C. E. Whitney-Griffiths, Metchosin, and L. W. Marshall of Sidney. Birds on display numbered 450 and were valued at $6,650 retail.

Chinnon Photo

Exhibition Said Best Yet

Nanoose Bay Breeder's Turkey Hen Awarded Top Honors at Island Show

James Mitchell of Nanoose Bay was crowned grand champion of the fourth annual dressed turkey show staged yesterday by the Vancouver Island Turkey Improvement Association at the National Motors showroom.

Mr. Mitchell won his ribbon with a female turkey which weighed 17¼ pounds.

Grand champion gobbler was exhibited by C. E. Whitney-Griffiths of Metchosin, whose turkey scaled 26¼ pounds. Mr. Whitney-Griffiths also won the championship for a pair of male birds, which together weighed 49 pounds.

Champion with a Belleville White female weighing 13½ pounds was Nat Eccleston of Wellington, and E. Roemig of Wellington took a top ribbon for his pair of females totalling 27½ pounds.

Champion A.O.V. was Mr Mitchell with a turkey weighing 14¼ pounds. In the championship class for boned birds were L. W. Marshall, Sidney, for four males weighing 115½ pounds, and Ivan Wicklund, Ladysmith, for four Belleville White weighing 92 pounds. Mr. Wicklund also won a championship for boned females weighing 106 pounds.

The show, which was opened by Hon. Nancy Hodges and Mayor Percy E. George, was the most successful yet, Mr. Whitney-Griffiths, chairman, asserted. There was a far bigger crowd to view the exhibits, and the number of birds on display exceeded last year's total by at least a third.

This year's production of turkeys

Hutchison Talk Dissects Economics of Inflation

Canadian journalist and columnist Bruce Hutchison, serving in a "doctor's role" conducted an interesting "operation" before the Rotary Club yesterday at the Empress Hotel.

His patient was Canada, suffering from a serious disease known as inflation.

In his address entitled "The Anatomy of Inflation" Mr. Hutchison started with a study of the causes of the disease.

The germ entered the patient's system during the war, he explained, and had been kept from spreading by heavy and constant doses of medicine known as price control.

When the medicine was taken away, the disease spread—and fast. It infested the entire system of the patient.

IT'S HERE

"Inflation is no longer a warning," he said. "It's here, and today we have a 50-cent dollar."

He went back to early days of the war. Material was being used for the war effort. There was a rapid decrease in the amount of consumer goods. Wages were high. There was a great deal of money in circulation. There was more money than there were goods for Mr. and Mrs. Canada to purchase. Prices went higher.

"Prices went high—but not right through the roof. Why? Because the Government imposed price ceilings, applied heavy taxation and enforced compulsory saving and a number of other controls."

He praised the control administration, but said that had the war continued another year, the entire control system would have collapsed due to internal pressure.

NOT CURED

The price ceiling administration did not cure inflation, he explained, it just checked the disease until after the war.

The whole situation was made even more acute shortly after the war when taxes were reduced "violently and premature . . . and people were encouraged to buy."

There was three times as much money in circulation as there had been, and only twice the amount of goods. It was then the disease of inflation really set in.

The disease grew even worse last Summer as a result of the Korean war. Businesses and citizens started to stock up. Prices went even higher. Inflation was intensified.

It was not correct to blame the armament boom for continuing inflation at the present time, Mr. Hutchison said. "Because that boom has not yet started on a large scale."

NO REASON

"There is no reason right now for any serious increase in prices. The buying splurge effects of last Summer were worse than those we can expect when the armament program gets into full swing."

He described inflation and war problems as "a part of each other." Inflation, he continued, created hard feelings, confusion and dissatisfaction—all of which were seriously detrimental to any national effort.

As a cure for the patient, the speaker did not suggest price controls. These, he said, would be accompanied by absolute control of wages, taxation at a wartime level, huge borrowing by the Government, control of employment and placement of labor, and "the controls would be more drastic than those of the last war."

WON'T WORK

"Price control will not work in a democracy."

And even more grievous would be an attempt to introduce "spotty" or partial controls, he declared.

Providing there were no total war, he continued, it was his belief there would be no necessity for totalitarian controls.

It must be clearly understood, he said, that when materials and manpower of the nation are diverted to defence and rearmament, the supply of goods available to consumers will be considerably lessened.

The Government must pay its bills out of taxes, and not through the production of more "new" money.

All Government branches must economize in their non-defence spending.

Every effort should be made to avoid panic buying and hoarding.

If these measures were followed, Mr. Hutchison declared, the defeat of inflation could be accomplished.

"And it can be done . . . If businessmen don't seek higher profits, if labor will remain reasonable in its demands for pay, and if citizens will be reasonable in their spending."

Scouts Pass Bronze Arrowhead Course

The Victoria District Boy Scout Association recently completed its Bronze Arrowhead Training Course on Vancouver Island will more than fill the requirements for Island families, said Mr. Whitney-Griffiths.

After the Island demand has been satisfied there will be 250,000 pounds of turkeys to be shipped to the Mainland.

The year has seen Vancouver Island poults and eggs shipped all over the world, and orders are still pouring in from Sweden, Holland, Australia, Scotland, England and New Zealand.

Successful shipping of poults and eggs to Britain by air was reported by H. Gunter of Courtenay. Only one of 48 poults died and 75 per cent of 200 eggs hatched.

Turkeys were judged by G. R. Wilson, senior poultry products inspector of the Dominion Department of Agriculture, G. L. Landon of British Columbia Poultry Commission, and Maurice Randall, district poultry inspector for Victoria.

Winners of turkeys in show events were E. Hungit, Colquitz Road, and Amelia Hurance, 1178 Fort Street.

THOSE BEARDS

CANTERBURY, England, CP. — A Canterbury firm is offering a gold watch to the owner of the best beard grown for the local celebrations of the 1951 Festival of Britain.

OKLAHOMA CITY, Nov. 30 (AP) — A couple of long-lost cousins bumped into each other yesterday but it wasn't a happy reunion.

After their cars collided, they were arrested for not having drivers' licenses.

Chris H. Rains, 28, Washington, Okla., said he hadn't seen his cousin, Mrs. Carole Dodson, 32, Oklahoma City, for many years.

The Dominion of India has an area of 1,246,000 square miles; Pakistan only 364,900.

TURN YOUR OLD GOLD INTO CASH
K. A. McLeod Co. Ltd.
(THE OLD GOLD SHOP)
Now Located at 1111 Douglas

Africa Calling
Rev. FREDERICO MUSSIL
Born in the cheftainships
ordained a minister
Rev. THEODORE TUCKER
Second generation missionary
Rev. DENZIL RIDOUT, D.D.
Will speak in Metropolitan
United Church
FRIDAY, DEC. 1, 8 P.M.
Mass Choir! -African Songs!!
Inspiration!!

EMERSON . . . Today's Best Buy

$199.50
Model 604 D
RADIO-PHONOGRAPH COMBINATION
• Powerful Rafael Cabinet
• Sealed 8 inch Alnico Speaker
• Famous Webster Record Changer
• Many More Emerson Features
WE WILL OFFER YOU MORE FOR YOUR OLD RADIO
SEE US NOW
YOUNG'S RADIO
WE KNOW YOUR RADIO
704 FORT ST. E 6741

IT'S AN ART!
To make a handsome shoe is one thing . . . To endow it with such comfort plus endurance that it will outlive any shoe you have owned

THAT'S ART
ENGLAND'S FAMOUS 'K' 15.50
Other English styles and makes ..... 13.50 to 18.50
'K' BOOT SHOP
IMPORTER QUALITY ENGLISH FOOTWEAR
CORNER FORT AND GOVERNMENT E 6215

TORTURED WITH PAIN OF NEURITIS?
Many people are needlessly suffering pain which could be promptly relieved by taking Phillips' Milk of Magnesia Tablets. Doctors for years have prescribed a similar mixture of this kind. Try Phillips, you may experience a new feeling of well being very quickly. PHILLIPS' MILK OF MAGNESIA TABLETS
Chewed or swallowed, they are as effective as the liquid. Try Phillips today. Get the economy size, generally $1.50.
*It has due to Vitamin B1 deficiency.

NOW Everyone Can Own a VACUUM CLEANER
. . . at these present Stock Prices!
All Replies Handled In Strict Rotation

ELECTROLUX
Rebuilt and Guaranteed One Year. Complete with Attachments
ONLY 19.50
BRAND NEW 1950 COLUMBINE
19.50 (Complete)
REBUILT HOOVER
COMPLETE—1-YEAR GUARANTEE
21.50
MAIL THE COUPON
State Vacuum Stores OF CANADA LIMITED
I would like a free home demonstration of a fully guaranteed rebuilt Electrolux or Hoover vacuum cleaner
Name
Address
City Prov.
Phone
FREE! Home Demonstration
PHONE B2231
New Westminster ..... Phone N.W. 4068
Chilliwack ..... Phone 27651
Vancouver ..... TA 1577
Vernon ..... Phone 861
Kelowna ..... Write Box 839, Courier
Penticton ..... Phone 1077
STATE
Vacuum Stores of Canada Ltd.
Stores in Principal Cities of Canada, U.S.A. and England

THERE OUGHTA BE A LAW!

By Fogaly and Shorten

Culbertson On Bridge

(Specially for the Colonist)

Today's declarer recognized that he would need a squeeze to fulfill his small-slam contract, but he spoiled the execution in the wrong way.

South, dealer.
North-South vulnerable

NORTH
♠ Q 4
♥ A Q 10 8
♦ Q 7 4 3
♣ K 4 3

WEST
♠ K J 10 8 3 2
♥ 7 2
♦ 10 8
♣ J 6

EAST
♠ 6 5
♥ 3 4
♦ J 6 5 2
♣ Q 10 9 8 5

SOUTH
♠ A 7
♥ K J 6 5 3
♦ A K 9
♣ A 7 2

The bidding

South	West	North	East
1 ♥	3 ♠	4 ♥	Pass
4 ♠	Pass	5 ♦	Pass
6 ♥	Pass	Pass	Pass

West, leading only for a lead that wouldn't cost a trick, opened a trump. South drew another round, then tried out the diamond situation by leading ace and king and a third round to the queen. East turned up with a stopper, however, and now it became apparent that South's only chance to avoid two losers was a squeeze (Another possibility was to throw West in with the third club and force a spade return from his king but South was reverently doubtful about the feasibility of this throw-in. West was an expert and unless his clubs were Q-J-10-x in which case he would have opened the ball—he would certainly get out of the way to avoid the throw-in. Moreover, West could scarcely hold as many as three clubs).

After some thought, South laid down the spade ace (Vienna coup) in the hope that West would have to guard the spade queen, and East, dummy's fourth diamond, so perhaps neither defender could guard clubs. This, however, was a miscalculation. After South ran his remaining trumps and came down to four cards, neither defender was "embarrassed," and the fulfilling trick was unavailable.

South missed the right approach. On the bidding, it was not nearly possible, but probable that Paul would have the only club stopper, as well as the crucial diamond stopper. Thus, declarer should have played for the single squeeze on East—and the way to do that was to lead a low spade before ruffing the spade ace. Try this technique, dear reader, and see what happens to your East.

(Released by The Bridge and Trivia Syndicate, 1950)

Sunrise and Sunset

Time of sunrise and sunset (Pacific Standard Time) at Victoria, B.C., for the month of November, 1950.

Date	Sun. Rise	Sun. Set	Date	Sun. Rise	Sun. Set
1	7.19	4.30	15	7.36	4.19
2	7.20	4.29	16	7.37	4.18
3	7.21	4.28	17	7.38	4.17
4	7.22	4.27	18	7.39	4.16
5	7.23	4.26	19	7.40	4.15
6	7.24	4.25	20	7.41	4.14
7	7.25	4.24	21	7.42	4.13
8	7.26	4.23	22	7.43	4.12
9	7.27	4.22	23	7.44	4.11
10	7.28	4.21	24	7.45	4.10
11	7.29	4.20	25	7.46	4.09
12	7.30	4.19	26	7.47	4.08
13	7.31	4.18	27	7.48	4.07
14	7.34	4.17	28	7.49	4.06
15	7.35	4.16	29	7.50	4.05
16	7.36	4.15	30	7.51	4.04

Meteorological Office, Gonzales Hill, Victoria, B.C.

MARDIE SAVINGS

WESTON-SUPER-MARE, England CP—The famous English seaside town reports that 1,000 tons of seaweed, 2,000 bottles and 13,000 tons of paper were collected along the beach last Summer.

ASTHMA
STOP WHEEZING, CHOKING, FIGHTING—FOR BREATH BECAUSE of ASTHMA and BRONCHITIS BAZ-MAN BRINGS FAST COMFORTING RELIEF. ONE 60¢ BOY WILL CONVINCE YOU.
J. Chapman
BAZ-MAN
60¢ $1.25 $5.00

The Daily Cross-Word Puzzle

ACROSS
1. Mr. a. Kim.
5. Ancient.
8. A volume.
9. Part of flower
11. To flatter (slang)
12. Tough rubber
14. Relating to.
15. Ill-tempered.
16. The upward.
17. Wright of Eastern Asia
18. Ingredient.
20. Phosphorus.
22. Tax basis.
23. Ill-tempered.
26. Wife.
28. Ivory tusk.
29. Ship.
31. Dental.
32. Male lamb.
33. A rhinoceros.
35. Ancient.
36. Mosquito.
38. Pick a wedge.
39. Sweetness.
40. Wear outside.
41. Flag part.
42. Tempest.
44. Cinnamon.
46. Ceiling.
47. Fabric.
48. To receive.
49. Movement of ocean waters.
50. Ship.
51. Ancient.
52. Mr. Bonnet of Hollywood.

DOWN
1. City of Pindar.
2. To.
3. Pronoun.
4. Pronoun.
5. Pronoun.
6. Pronoun.
7. Ancient.
8. Ancient.
9. Ancient.
10. Ancient.
11. Ancient.
12. Ancient.
13. Ancient.
14. Ancient.
15. Ancient.
16. Ancient.
17. Ancient.
18. Ancient.
19. Ancient.
20. Ancient.
21. Ancient.
22. Ancient.
23. Ancient.
24. Ancient.
25. Ancient.
26. Ancient.
27. Ancient.
28. Ancient.
29. Ancient.
30. Ancient.
31. Ancient.
32. Ancient.
33. Ancient.
34. Ancient.
35. Ancient.
36. Ancient.
37. Ancient.
38. Ancient.
39. Ancient.
40. Ancient.
41. Ancient.
42. Ancient.
43. Ancient.
44. Ancient.
45. Ancient.
46. Ancient.
47. Ancient.
48. Ancient.
49. Ancient.
50. Ancient.
51. Ancient.
52. Ancient.

ANSWER TO YESTERDAY'S PUZZLE

RIGHT AT HOME

LONDON CP—There's a stray bird hostel in the Hampstead district. The guests, found by the police or boys, are well cared for by the manager, William Sparrow.

NORWAY LABOR

OSLO CP—Labor peace in Norway was assured for another year when the Federation of Labor and the Employers' Association announced acceptance of a proposed agreement on wage compensations to offset increases in the cost of living. Of Union members voting, 72 per cent were in favor.

WELL-QUALIFIED

CRICKROWELL, Scotland CP—A 63-year-old applicant for the post of parish clerk wrote: "I have wide experience in putting up with insults and suffering indignities."

Uncle Wiggly Story

By Howard Garis

AUNT LETTIE IS FOUND

Uncle Wiggly sat down on one chair. His friend, Mrs. Pat Butter, the goat, sat down on another chair.

"Oh, dear! Oh, dear! Oh, dear me!" bleated Uncle Butter. "How and I am! My dear wife, Aunt Lettie, is lost. Oh, boo hoo!"

"Now look here, Pat Butter," said Uncle Wiggly, kind-like but a little big sharp. "There is no use crying. No use boo-hooing. If Aunt Lettie is lost, we must find her."

"That's what I want to do!" bleated the goat gentleman. "But I have looked for her in many places and I can't find her. She is lost, Wiggy!"

"Tell me about it," said Uncle Wiggly. This time he twinkled his pink nose kindly but at the same time his voice was a little bit sharp. "Stop boo-hooing. Stop cry of it, as the boys say. Pat Butter. How did Aunt Lettie get lost?"

"It was this way," said Uncle Butter. "This morning Aunt Lettie got up first. She always does that to get breakfast ready. I stay in bed until breakfast is ready."

"Don't you ever get up and help Aunt Lettie get breakfast?" asked Mr. Longears. "I would think that some morning Aunt Lettie might have a pain in one of her horns and she would like to stay in bed while you get breakfast for her."

"Hum! I never thought of that," bleated the goat. "That's a new idea, Wiggy. I must try it."

"Now, do, Pat Butter," begged Uncle Wiggly. "Well go on. Tell me more. You say that Aunt Lettie got up early to make breakfast?"

"Yes, that's how it was," admitted Uncle Butter. "I stayed in bed because I wanted to think about a special sale of Swiss cheese that I want to put on at my grocery store tomorrow."

"So while you were thinking about a special sale of Swiss cheese in your grocery, Pat Butter, your wife, Aunt Lettie, was getting breakfast. Is that right?"

"That's right, Wiggy. You see I have some Swiss cheese that hasn't as many holes in it as it should have. So I thought I could make a special cheap sale of that. I was thinking about this, but when I listened, I didn't hear my wife banging dishes around in the kitchen as always happens when she gets breakfast.

"Yes, getting breakfast is noisy, sometimes," said Uncle Wiggly. "It happens that way in my hollow stump bungalow. Go on."

"Well, Wiggy," went on the goat, "I got up, put on my both rofe and slippers and pranced down to the kitchen. But when I got there, my wife was gone. And on the table was a note. The note said: 'Get your own breakfast, Pat Butter. I have gone to have an adventure. So she went adventuring. Wiggy, she hasn't come back. Aunt Lettie is lost.'"

"You and I are going to find Aunt Lettie," said Mr. Longears. "Come, grocery store! And there's a big sheep store it comes from the movies. I think I know where to find good in front of it. But where, Wiggy?"

"Why, Wiggy, there we are at my house going to put the coffee pot to boil," said Mr. Longears. "Come, grocery store! And there's a big sheep store it comes from the movies. I think I know where to find good in front of it. But where, Wiggy?"

"Where are you going, Wiggy?" bleated the goat as he slid off his stump seat. "Come with me!"

Uncle Wiggly and his goat friend hurried over the fields and through the woods. They went this way and that way. Then Uncle Butter said:

"We have found her," said Uncle Wiggly. "Hal Ha!"

And sure enough Uncle Wiggly found Aunt Lettie. But I hope the lea kettle will sing merrily.

By Aunt Lettie!

CHANGING TIMES

The United States Constitution originally consisted of seven articles to which there have been 21 amendments.

CHRISTMAS GIFTS FOR EVERYONE ON Columbia LONG PLAYING RECORDS

SAVE MONEY
FINER REPRODUCTION
SAVE SPACE
NOISELESS
UNBREAKABLE

Treasures of music on the new Columbia Long-Playing Records ... the gift that will be cherished for years to come

COLUMBIA LONG PLAYING at $4.95
M1. 4784—Music of Fritz Breisler: Liebesleid, Liebesfreud, Schon Rosmarin, Aus Southern and Six Orchestra.
M2. 4482—Capitol Troubadour—Andre Kostelanetz and Hs Orchestra.
M3. 4474—Concerto No. 4 in G Major for Piano and Orchestra—Rubinstein and the Philadelphia Orchestra.
M4. 4466—Scottishers Concert—Andre Kostelanetz and His Orchestra.
M5. 4491—Music of Jerome Kern—Andre Kostelanetz and His Orchestra.
M7. 4477—Themes and Zigzag Overtures—Tchaikovsky: The Overture-Fantasy (Wagner) — New Symphony Orchestra.
M8. 4448—Big Mr. Ben—Starring Alfred Drake and Patricia Morison.
M9. 4436—Artur Dach Sonatina Grand and His Orchestra.
M10. 4435—Mr. Roberts—Starring Henry Morton and Bob Plant.
M11. 4471—Chris Pettiwoman (Offenbach)—Thomas Beecham and Royal Philharmonic Orchestra.
M12. 4467—Ballet Music—Starring Mary Martin and Bob Plant.
M13. 4471—Chris Pettiwoman (Offenbach)—Thomas Beecham and Royal Philharmonic Orchestra.
M14. 4467—Ballet Music—Starring Mary Martin and Bob Plant.
M15. 4471—Chris Pettiwoman (Offenbach)—Thomas Beecham and Royal Philharmonic Orchestra.
M16. 4467—Ballet Music—Starring Mary Martin and Bob Plant.
M17. 4471—Chris Pettiwoman (Offenbach)—Thomas Beecham and Royal Philharmonic Orchestra.
M18. 4467—Ballet Music—Starring Mary Martin and Bob Plant.
M19. 4471—Chris Pettiwoman (Offenbach)—Thomas Beecham and Royal Philharmonic Orchestra.
M20. 4467—Ballet Music—Starring Mary Martin and Bob Plant.
M21. 4471—Chris Pettiwoman (Offenbach)—Thomas Beecham and Royal Philharmonic Orchestra.
M22. 4467—Ballet Music—Starring Mary Martin and Bob Plant.
M23. 4471—Chris Pettiwoman (Offenbach)—Thomas Beecham and Royal Philharmonic Orchestra.
M24. 4467—Ballet Music—Starring Mary Martin and Bob Plant.
M25. 4471—Chris Pettiwoman (Offenbach)—Thomas Beecham and Royal Philharmonic Orchestra.
M26. 4467—Ballet Music—Starring Mary Martin and Bob Plant.
M27. 4471—Chris Pettiwoman (Offenbach)—Thomas Beecham and Royal Philharmonic Orchestra.
M28. 4467—Ballet Music—Starring Mary Martin and Bob Plant.
M29. 4471—Chris Pettiwoman (Offenbach)—Thomas Beecham and Royal Philharmonic Orchestra.
M30. 4467—Ballet Music—Starring Mary Martin and Bob Plant.
M31. 4471—Chris Pettiwoman (Offenbach)—Thomas Beecham and Royal Philharmonic Orchestra.
M32. 4467—Ballet Music—Starring Mary Martin and Bob Plant.
M33. 4471—Chris Pettiwoman (Offenbach)—Thomas Beecham and Royal Philharmonic Orchestra.
M34. 4467—Ballet Music—Starring Mary Martin and Bob Plant.
M35. 4471—Chris Pettiwoman (Offenbach)—Thomas Beecham and Royal Philharmonic Orchestra.
M36. 4467—Ballet Music—Starring Mary Martin and Bob Plant.
M37. 4471—Chris Pettiwoman (Offenbach)—Thomas Beecham and Royal Philharmonic Orchestra.
M38. 4467—Ballet Music—Starring Mary Martin and Bob Plant.
M39. 4471—Chris Pettiwoman (Offenbach)—Thomas Beecham and Royal Philharmonic Orchestra.
M40. 4467—Ballet Music—Starring Mary Martin and Bob Plant.
M41. 4471—Chris Pettiwoman (Offenbach)—Thomas Beecham and Royal Philharmonic Orchestra.
M42. 4467—Ballet Music—Starring Mary Martin and Bob Plant.
M43. 4471—Chris Pettiwoman (Offenbach)—Thomas Beecham and Royal Philharmonic Orchestra.
M44. 4467—Ballet Music—Starring Mary Martin and Bob Plant.
M45. 4471—Chris Pettiwoman (Offenbach)—Thomas Beecham and Royal Philharmonic Orchestra.
M46. 4467—Ballet Music—Starring Mary Martin and Bob Plant.
M47. 4471—Chris Pettiwoman (Offenbach)—Thomas Beecham and Royal Philharmonic Orchestra.
M48. 4467—Ballet Music—Starring Mary Martin and Bob Plant.
M49. 4471—Chris Pettiwoman (Offenbach)—Thomas Beecham and Royal Philharmonic Orchestra.
M50. 4467—Ballet Music—Starring Mary Martin and Bob Plant.
M51. 4471—Chris Pettiwoman (Offenbach)—Thomas Beecham and Royal Philharmonic Orchestra.
M52. 4467—Ballet Music—Starring Mary Martin and Bob Plant.
M53. 4471—Chris Pettiwoman (Offenbach)—Thomas Beecham and Royal Philharmonic Orchestra.
M54. 4467—Ballet Music—Starring Mary Martin and Bob Plant.
M55. 4471—Chris Pettiwoman (Offenbach)—Thomas Beecham and Royal Philharmonic Orchestra.
M56. 4467—Ballet Music—Starring Mary Martin and Bob Plant.
M57. 4471—Chris Pettiwoman (Offenbach)—Thomas Beecham and Royal Philharmonic Orchestra.
M58. 4467—Ballet Music—Starring Mary Martin and Bob Plant.
M59. 4471—Chris Pettiwoman (Offenbach)—Thomas Beecham and Royal Philharmonic Orchestra.
M60. 4467—Ballet Music—Starring Mary Martin and Bob Plant.
M61. 4471—Chris Pettiwoman (Offenbach)—Thomas Beecham and Royal Philharmonic Orchestra.
M62. 4467—Ballet Music—Starring Mary Martin and Bob Plant.
M63. 4471—Chris Pettiwoman (Offenbach)—Thomas Beecham and Royal Philharmonic Orchestra.
M64. 4467—Ballet Music—Starring Mary Martin and Bob Plant.
M65. 4471—Chris Pettiwoman (Offenbach)—Thomas Beecham and Royal Philharmonic Orchestra.
M66. 4467—Ballet Music—Starring Mary Martin and Bob Plant.
M67. 4471—Chris Pettiwoman (Offenbach)—Thomas Beecham and Royal Philharmonic Orchestra.
M68. 4467—Ballet Music—Starring Mary Martin and Bob Plant.
M69. 4471—Chris Pettiwoman (Offenbach)—Thomas Beecham and Royal Philharmonic Orchestra.
M70. 4467—Ballet Music—Starring Mary Martin and Bob Plant.
M71. 4471—Chris Pettiwoman (Offenbach)—Thomas Beecham and Royal Philharmonic Orchestra.
M72. 4467—Ballet Music—Starring Mary Martin and Bob Plant.
M73. 4471—Chris Pettiwoman (Offenbach)—Thomas Beecham and Royal Philharmonic Orchestra.
M74. 4467—Ballet Music—Starring Mary Martin and Bob Plant.
M75. 4471—Chris Pettiwoman (Offenbach)—Thomas Beecham and Royal Philharmonic Orchestra.
M76. 4467—Ballet Music—Starring Mary Martin and Bob Plant.
M77. 4471—Chris Pettiwoman (Offenbach)—Thomas Beecham and Royal Philharmonic Orchestra.
M78. 4467—Ballet Music—Starring Mary Martin and Bob Plant.
M79. 4471—Chris Pettiwoman (Offenbach)—Thomas Beecham and Royal Philharmonic Orchestra.
M80. 4467—Ballet Music—Starring Mary Martin and Bob Plant.
M81. 4471—Chris Pettiwoman (Offenbach)—Thomas Beecham and Royal Philharmonic Orchestra.
M82. 4467—Ballet Music—Starring Mary Martin and Bob Plant.
M83. 4471—Chris Pettiwoman (Offenbach)—Thomas Beecham and Royal Philharmonic Orchestra.
M84. 4467—Ballet Music—Starring Mary Martin and Bob Plant.
M85. 4471—Chris Pettiwoman (Offenbach)—Thomas Beecham and Royal Philharmonic Orchestra.
M86. 4467—Ballet Music—Starring Mary Martin and Bob Plant.
M87. 4471—Chris Pettiwoman (Offenbach)—Thomas Beecham and Royal Philharmonic Orchestra.
M88. 4467—Ballet Music—Starring Mary Martin and Bob Plant.
M89. 4471—Chris Pettiwoman (Offenbach)—Thomas Beecham and Royal Philharmonic Orchestra.
M90. 4467—Ballet Music—Starring Mary Martin and Bob Plant.
M91. 4471—Chris Pettiwoman (Offenbach)—Thomas Beecham and Royal Philharmonic Orchestra.
M92. 4467—Ballet Music—Starring Mary Martin and Bob Plant.
M93. 4471—Chris Pettiwoman (Offenbach)—Thomas Beecham and Royal Philharmonic Orchestra.
M94. 4467—Ballet Music—Starring Mary Martin and Bob Plant.
M95. 4471—Chris Pettiwoman (Offenbach)—Thomas Beecham and Royal Philharmonic Orchestra.
M96. 4467—Ballet Music—Starring Mary Martin and Bob Plant.
M97. 4471—Chris Pettiwoman (Offenbach)—Thomas Beecham and Royal Philharmonic Orchestra.
M98. 4467—Ballet Music—Starring Mary Martin and Bob Plant.
M99. 4471—Chris Pettiwoman (Offenbach)—Thomas Beecham and Royal Philharmonic Orchestra.
M100. 4467—Ballet Music—Starring Mary Martin and Bob Plant.

M7. 4184-6—Elijah (Mendelssohn) With Hindemith's Choral Suite, and Soloists
14.55

COLUMBIA POPULAR AND CREBRENT LONG-PLAYING RECORDS at $2.95

CL 8127—Merry Christmas With Gene Autry.
CL 8128—Christmas Songs by Phil Harris.
CL 8129—Danny Kaye Will Vocal Groups and Orchestra.
CL 8130—Tchaikovsky: Tchaikovsky.
CL 8131—Gong Concert in Gong Chanson.
CL 8132—Tennessee Ernie With Harry Jones.
CL 8133—Marietta Sexton With Benny Goodman.
CL 8134—Lee Brown Dance Parade With Lee Brown and His Orchestra.
CL 8135—Bob Ellis Shows Little Jack Billy Bong.
CL 8136—Pianist Goes to Pieces: Cole Sings Cole.
CL 8137—Frankie Baron Rendes and the Crewcutts.
CL 8138—Frankie Baron and The Three Bears The Gingerbread Boy.
CL 8139—Mary Mooney, The Super Plus.

COLUMBIA POPULAR RECORDS at 89c

1227—Oregon Colored Girl & Lonely Man—Doris Day.
1228—Mama Yo Quiero, Bad Mood Harmony, Bars Chicos Bacion Claro—Rosemary Clooney.
1229—Ballet Music Starring Dancing Ballet Music Starring Mary Martin.
1230—Ballet Music With a Bang Starring Mary Martin.
1231—Ballet Music With a Bang Starring Mary Martin.
1232—Ballet Music With a Bang Starring Mary Martin.
1233—Ballet Music With a Bang Starring Mary Martin.
1234—Ballet Music With a Bang Starring Mary Martin.
1235—Ballet Music With a Bang Starring Mary Martin.
1236—Ballet Music With a Bang Starring Mary Martin.
1237—Ballet Music With a Bang Starring Mary Martin.
1238—Ballet Music With a Bang Starring Mary Martin.
1239—Ballet Music With a Bang Starring Mary Martin.
1240—Ballet Music With a Bang Starring Mary Martin.
1241—Ballet Music With a Bang Starring Mary Martin.
1242—Ballet Music With a Bang Starring Mary Martin.
1243—Ballet Music With a Bang Starring Mary Martin.
1244—Ballet Music With a Bang Starring Mary Martin.
1245—Ballet Music With a Bang Starring Mary Martin.
1246—Ballet Music With a Bang Starring Mary Martin.
1247—Ballet Music With a Bang Starring Mary Martin.
1248—Ballet Music With a Bang Starring Mary Martin.
1249—Ballet Music With a Bang Starring Mary Martin.
1250—Ballet Music With a Bang Starring Mary Martin.
1251—Ballet Music With a Bang Starring Mary Martin.
1252—Ballet Music With a Bang Starring Mary Martin.
1253—Ballet Music With a Bang Starring Mary Martin.
1254—Ballet Music With a Bang Starring Mary Martin.
1255—Ballet Music With a Bang Starring Mary Martin.
1256—Ballet Music With a Bang Starring Mary Martin.
1257—Ballet Music With a Bang Starring Mary Martin.
1258—Ballet Music With a Bang Starring Mary Martin.
1259—Ballet Music With a Bang Starring Mary Martin.
1260—Ballet Music With a Bang Starring Mary Martin.
1261—Ballet Music With a Bang Starring Mary Martin.
1262—Ballet Music With a Bang Starring Mary Martin.
1263—Ballet Music With a Bang Starring Mary Martin.
1264—Ballet Music With a Bang Starring Mary Martin.
1265—Ballet Music With a Bang Starring Mary Martin.
1266—Ballet Music With a Bang Starring Mary Martin.
1267—Ballet Music With a Bang Starring Mary Martin.
1268—Ballet Music With a Bang Starring Mary Martin.
1269—Ballet Music With a Bang Starring Mary Martin.
1270—Ballet Music With a Bang Starring Mary Martin.
1271—Ballet Music With a Bang Starring Mary Martin.
1272—Ballet Music With a Bang Starring Mary Martin.
1273—Ballet Music With a Bang Starring Mary Martin.
1274—Ballet Music With a Bang Starring Mary Martin.
1275—Ballet Music With a Bang Starring Mary Martin.
1276—Ballet Music With a Bang Starring Mary Martin.
1277—Ballet Music With a Bang Starring Mary Martin.
1278—Ballet Music With a Bang Starring Mary Martin.
1279—Ballet Music With a Bang Starring Mary Martin.
1280—Ballet Music With a Bang Starring Mary Martin.
1281—Ballet Music With a Bang Starring Mary Martin.
1282—Ballet Music With a Bang Starring Mary Martin.
1283—Ballet Music With a Bang Starring Mary Martin.
1284—Ballet Music With a Bang Starring Mary Martin.
1285—Ballet Music With a Bang Starring Mary Martin.
1286—Ballet Music With a Bang Starring Mary Martin.
1287—Ballet Music With a Bang Starring Mary Martin.
1288—Ballet Music With a Bang Starring Mary Martin.
1289—Ballet Music With a Bang Starring Mary Martin.
1290—Ballet Music With a Bang Starring Mary Martin.
1291—Ballet Music With a Bang Starring Mary Martin.
1292—Ballet Music With a Bang Starring Mary Martin.
1293—Ballet Music With a Bang Starring Mary Martin.
1294—Ballet Music With a Bang Starring Mary Martin.
1295—Ballet Music With a Bang Starring Mary Martin.
1296—Ballet Music With a Bang Starring Mary Martin.
1297—Ballet Music With a Bang Starring Mary Martin.
1298—Ballet Music With a Bang Starring Mary Martin.
1299—Ballet Music With a Bang Starring Mary Martin.
1300—Ballet Music With a Bang Starring Mary Martin.

GENE AUTRY
C 1000—Frosty the Snowman, When Santa Claus Gets Your Letter.
C 1001—Rudolph, the Red-Nosed Reindeer, It Is Doubtful Because Christmas.
Each 1.00

Kent's 742 FORT

RECORD PLAYERS
THE BIGGEST SELECTION IN TOWN
Kent's 742 FORT

Victoria Wood and Coal Add Another Ford to Fleet

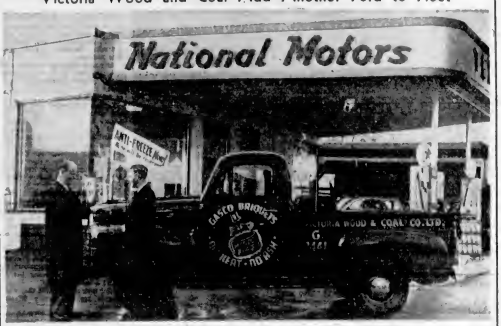

A. G. Richards, vice-president of the Victoria Wood & Coal Company Limited, accepts the keys of a smart new Ford pick-up truck from C. Abbott, of the National Motors Limited, Ford and Monarch dealers in Victoria. This latest Ford, purchased as yet another unit to the company's extensive fleet, will be used to augment Victoria Wood & Coal home service. Mr. Richards was emphatic in his endorsement of Ford performance for it is the truck they rely upon extensively in their leading fuel business. From light pick-up to heavy-duty unit they have found Ford fills every demand for reliable, economical service.

FLAT RATE 'PHONE SERVICE

Proposed for Large Metropolitan Area

If present proposals are accepted, telephone toll charges will be eliminated between Victoria, Albion, Belmont and Colquitz exchanges. In place of the present system of inter-exchange charges, all telephone subscribers in the flat rate area will pay the Victoria telephone rates.

As the Victoria exchange is already dial-operated and plans have been announced for the conversion of Albion, Belmont and Colquitz exchanges to automatic (dial) operation, fulfillment of the present proposals would mean complete automatic telephone service and free calling throughout the large metropolitan area served by the four exchanges.

What Flat Rate Service Would Mean to You

Here is the telephone picture, if and when the flat rate plan comes into effect:

As all telephones in the four exchanges would then be dial-operated, the flat rate plan would enable a call to be placed swiftly between any two telephones in the metropolitan area, without the intervention of an operator.

But if the present system of inter-exchange tolls is retained, any call from one exchange to another would have to be given to an operator, who would make out a ticket and then dial the called number. Obviously, this would result in slower service and more chance of error.

Victoria now has 31,830 telephones; Albion has 746; Belmont, 804; Colquitz, 1161. So, based on present figures, the free calling area would embrace 34,541 telephones, and the total would probably be greatly increased by the time the plan came into effect.

What You Would Pay

As under the flat rate plan, Albion, Belmont and Colquitz subscribers would have free access to the same number of telephones as Victoria has, they would pay the same rate as the Victoria subscribers.

Therefore, the Company is now mailing ballots to Albion, Belmont and Colquitz subscribers, asking them to indicate whether they favor the present arrangement or the new proposal which would eliminate inter-exchange tolls.

How Soon Can the Change Be Made?

If the flat rate plan were put into force the volume of calling would increase greatly. This traffic could not be handled by the existing facilities. Therefore if the flat rate plan were endorsed, the change could not be made until conversion to automatic operation of the Albion, Belmont and Colquitz exchanges, approximately two years from now.

BRITISH COLUMBIA TELEPHONE CO.

Canned Fruits

Prune Plums	Taste Tells, Choice, 20-oz. cans	2 for 33¢
Cherries	Taste Tells, Choice, Dark, 15-oz. can	29¢
Strawberries	Pickwick, Choice, 15-oz. can	33¢
Pineapple	Australian, Sliced, Choice, 20-oz. can	36¢
Peaches	Aylmer, Sliced, Choice, 15-oz. can	19¢

Canned Vegetables

Peas	Spaghetti, Fancy, Sieve 2, 15-oz. can	21¢
Spinach	Emerald Bay, Fancy, 15-oz. cans	2 for 35¢
Corn	Niblets, Fancy Whole Kernel, 12-oz. can	19¢
Asparagus Tips	Tenderleaf, Fancy, 12-oz. can	41¢
Pumpkin	Harvest Moon, Choice, 28-oz. can	16¢
Beets	Taste Tells, Whole, Choice, 15-oz. can	21¢

Canned Juices

Apple Juice	Westar, Choice, 20-oz. cans	2 for 25¢
Grapefruit Juice	Gowanhouse, Natural, 48-oz. can	34¢
Orange Juice	Full-o'-Gold, 48-oz. can	37¢

Ready Dinners

Ravioli Dinner	Hunts, 15-oz. can	29¢
Spaghetti	Libby's, T.S., 15-oz. cans	2 for 27¢
Pork and Beans	Taste Tells, 15-oz. cans	2 for 21¢

Seafoods

Cohoe Salmon	Todd's Fancy, 7½-oz. can	31¢
Crabmeat	Queen Charlotte, 6-oz. can	63¢
Tuna	Cloverleaf, Solid, 7-oz. can	39¢

Cereals

Puffed Wheat	Quaker, 6-oz. pkg.	18¢
Oats	Quaker, Quick, 5-lb. bag	47¢
Rice Krispies	Kellogg's, 8-oz. pkg.	21¢

Fine Candies

Creams and Jellies	Assorted, 1-lb. Cello. bag	45¢
Brilliants	with ribbon, Sterling's, 2-lb. Cello. bag	42¢
Chocolates	Gunton's Assort. 1-lb. box	2.10
Chocolate Buds	Assorted, 1-lb. Cello. bag	24¢
Licorice Allsorts	Gunton's, 4-lb. box	1.35
Chocolates	Cassong's Evangeline, 2-lb. box	95¢
Toffee	Allan's 3-lb. family package	1.65

Nuts

Brazils	in shell, large, 1-lb. Cello. bag	31¢
Large Walnuts		45¢
Almonds	in shell, 1-lb. Cello. bag	35¢
Mixed Nuts	in shell, 1-lb. Cello. bag	39¢
Peanuts	Roasted, 1-lb. Cello. bag	32¢

Gift Ideas

Biscuits

Hills of Skye	Gray Dunn, Asstd. 14-oz. box	69¢
Chocolate Biscuits	Lofgquard Asstd. Gray Dunn, 14-oz. box	89¢
Assorted Biscuits	Lofgquard, 1-lb. Tea Caddy	79¢
Playbox Biscuits	Peek Frean, 3-lb. drum	1.55
Assorted Creams	Peek Frean, 2-lb. drum	1.39
Orchid Drums	Peek, Frean, 2-lb.	1.35
Animal Crackers	Christie, Pleasure, 2½-oz. pkg	19¢
Cheese Thins	Packer's, 4-oz. pkg	17¢
Ritz Biscuits	Christie, 8-oz. pkgs.	2 for 37¢

Baking Needs

Pitted Dates	Arabian Steed, 16-oz. pkg.	29¢
Pineapple Rings	Sunny, Crushed, 4-oz. pkg	18¢
Glace Cherries	Nasonia, Red, 4-oz. pkg	34¢
Swiftning	Swift's, 1-lb. carton	37¢
Flour	Kitchen Craft, 5-lb. sack	34¢
Fruit-Cake Mix	Salisbury, 8-oz. cup	17¢
Currants	Australian, 16-oz. bag	18¢
Seedless Raisins	Australian, 2-lb. bag	33¢
Raisins	Golden Bleached, California, 15-oz. pkg	28¢
Chipits	Van Rick's, 6-oz. pkg	26¢
Almonds	Shelled Valencia, 8-oz. pkg.	37¢
Walnuts	Light pieces, 8-oz. pkg	33¢
Brazils	Shelled, 8-oz. pkg.	45¢
Lard	North Star, 16-oz. carton	25¢
Cake Flour	Velvet, 2½-lb. pkg	39¢

Miscellaneous

Corned Beef	Heatwood, 12-oz. can	46¢
Marmelade	Empress Seville, Orange, 48-oz. can	65¢
Olives	Lindsay, extra large, ripe, 16-oz. can	38¢
Sardines	Gunderson, 3½-oz. can	3 for 27¢
Cheese	Kraft Canadian or Velveeta, 16-oz. pkg.	56¢
Sunny Boy Cereal	32-oz. pkg	23¢
Honey	Alexander, 4-lb. can	75¢
Tomato Soup	Campbell's, 10½-oz. tins	2 for 23¢
Jelly Powders	Nu-Jelly, 3 pkgs.	2 for 13¢
Salad Dressing	Nu-Jelly, 16-oz. jar	44¢
Strawberry Jam	Empress Pure, 48-oz. can	1.25
Grapefruit Juice	Sweet, 20-oz. cans	2 for 29¢

Get a head start on your CHRISTMAS FOOD SHOPPING
-stock up on staples now!

Be sure... shop SAFEWAY

Prices Effective December 1st and 2nd

Lots of your holiday food needs can be bought right now—saving you important time later on. Check this ad for suggestions.

TOMATOES
Edgewater, Choice, 28-oz. cans ..... **2 for 33c**

MINCEMEAT
EMPRESS, 28-oz. Can or Jar **35c**

Asparagus Cuttings
Taste Tells Choice, 12-oz. cans **2 for 45c**

Miscellaneous

Creamettes	2-lb. pkg	58¢
Toilet Soap	Canny, bath size cakes	2 for 27¢
Ivory Snow	Large pkg	38¢
Powdered Bleach	Perfex, 20-oz. pkg	49¢
Green Lime Beans	Choice, 15-oz. can	19¢
Pickles	Libby's, Sweet Mixed, 9-oz. jar	25¢

Cheese Spreads

Kraft Assorted	Cream Cheese Spreads, 4-oz. jar	21¢
Borland's	Cheese Spreads, 4-oz.	24¢
Kraft Swanky Swigs	Assorted, 4-oz. jar	25¢

Libby's Fine Foods

Sliced Beets	Libby's, 20-oz. can	19¢
Pineapple Juice	Libby's, Hawaiian, 20-oz. can	19¢
Baby Foods	Libby's, 4½-oz. cans	3 for 25¢
Pork and Beans	Green Brown, Libby's, 15-oz. can	16¢
Catsup	Libby's, 11-oz. bottle	22¢
Mustard	Libby's Prepared, 8-oz. jar	9¢
Mincemeat	Libby's, 28-oz. can	42¢
Tomato Juice	Libby's Fancy, 20-oz. can	14¢
Homogenized Foods	Libby's, 2½-oz. cans	3 for 25¢
Chili Sauce	Libby's, 11-oz. bottle	33¢
Spaghetti	Libby's, T.S., 15-oz. cans	2 for 27¢
Tomato Juice	Libby's Fancy, 48-oz. can	30¢
Mixed Vegetables	Libby's, 15-oz. can	18¢
Chili Con Carne	Libby's, 15-oz. can	30¢

AIRWAY COFFEE
If you like a mild, mellow coffee—try AIRWAY. Flavor is sealed in the whole bean, so coffee is ground when you buy it.

16-oz. package	88¢
3-lb. package	2.60

POLLY ANN BREAD
New Polly Ann Bread is now made with more milk.

Sliced or Unsliced, White or Brown, wrapped 16-oz. loaf ..... 10¢

BEVERLY PEANUT BUTTER
Tastes like freshly roasted peanuts. Ideal for school children's lunches.

16-oz. Jar	29¢
48-oz. can	89¢

CANTERBURY TEA
CANTERBURY is a luxury tea in every respect, yet it's economical, too. 7 x 11 tastes.

16-oz. carton	87¢
Tea Bags, pkg. of 60	70¢

ORANGES
MEXICAN VALENCIA
Sweet and full of juice ..... lb. **10c**

McINTOSH APPLES 1.69
Fancy wrapped junior boxes.....

• TOMATOES No. 1 Hothouse ..... **2 lbs. 25c**

• GRAPES California Emperors ..... **2 lbs. 25c**

Potatoes	No. 1 White	10 lbs. 29¢
Turnips	Medium Size, Washed	lb. 4¢
Cabbage	Local, Solid Heads	2 lbs. 9¢
Carrots	Local, Washed	lb. 5¢
Head Lettuce	California, Solid Heads	lb. 17¢
Celery	Green, Washed and Tied	lb. 13¢
Sweet Potatoes	California	lb. 11¢
Salad Mix	Fresh Packed, 7-oz. Cello. pkg	10¢

JAP ORANGES 1.15
Slip skin, easy to peel ..... box

T-BONE STEAK
or Roast Beef
Red or Blue Brand..... lb. **83c**

Round Steak or Roast Beef
Red or Blue Brand....lb. **79c**

Rib Veal Chops	lb.	75¢
Fillet Veal Steak or Roast	lb.	89¢
Blade Chuck Roast Beef	Red or Blue Brand, lb.	55¢
Cross Rib Roast Beef	Red or Blue Brand	lb. 69¢
Rabbit	Cut up	lb. 41¢
Side Bacon	Sliced	¼ lb. 29¢
Wieners	No. 1 quality	lb. 43¢
Cooked Ham	Sliced	¼ lb. 48¢
Bologna	Sliced	lb. 43¢
Smoked Cod Fillets	Eastern	lb. 45¢

*** FOWL** Grade "A," 4 to 6 lbs..... lb. **47c**

*** COTTAGE ROLLS** Viking Casing ..... lb. **65c**

GROUND BEEF 59c
Lean ..... lb.

SAFEWAY

We reserve the right to limit quantities

CANADA SAFEWAY LIMITED

Brilliant Oriental Costumes to Feature Bazaar

COLONIST PHOTO BY JOE BOSS

Exquisite Chinese costumes will be a special feature of the Doll Bazaar being held next Wednesday by the Junior Auxiliary to Royal Jubilee Hospital. Pictured above are Vivian Lee and Nelda Dong, two of the models, with Mrs. W. B. Dillabough, convener of the Oriental fashion display. The fashion show starts at 3 p.m. and is sponsored by the Chinese Benevolent Society under the direction of Mrs. Wah Quan. The bazaar will open at 2 p.m. in the Nurses' Home. Bridge and canasta for mixed couples will be played in the evening. For reservations call Mrs. Eric Cox, E 8850.

Costumed Wedding Dolls Clubs and Societies

BRANTFORD, Ont., Nov. 30 (CP)—Authentically-costumed figurines representing the principals in the Royal wedding of Princess Elizabeth and the Duke of Edinburgh have been sent to their daughter, 15-month-old Princess Anne.

Mrs. Nina M. Webb of Paris, Ont., made the nine-inch dolls—the bride and groom, bridesmaid, Princess Margaret and the two pages, Prince William of Gloucester and Prince Michael of Kent.

Mrs. Webb had intended to send the dolls to Princess Elizabeth two years ago after showing them at the Canadian National Exhibition but she held them back in order to get a first-hand look at the wedding gown, which was scheduled to be exhibited in Canada, in order to perfect the gown of her doll-princess.

The other costumes were designed from Mrs. Webb's huge collection of Royal wedding photographs.

"I decided to wait until their first child was born, hoping all the time it would be a girl," she said. When Prince Charles was born, she waited for the birth of a girl before sending the dolls as a Christmas present.

The doll-princess is dressed in a white satin gown with a long train containing 114 stars. Satin stars and brilliants adorn the veil worn by Princess Margaret and the bridegroom wears blue naval uniform. The pages, holding the train, wear kilts and white silk blouses.

Mrs. Webb, who started her doll-making hobby during the depression years when she was unable to buy Christmas presents for her children, has also made a series of 10 figurines which she called "One Hundred Years of Royal Weddings."

Included in the series are the Duke and Duchess of Edinburgh, King George VI and Queen Elizabeth, King George V and Queen Mary, King Edward VII and Queen Alexandra and Queen Victoria and Prince Albert.

Island Groups Hold Meeting

Vancouver Island Co-Operative Play Group Association met on Wednesday evening with the James Bay Cathedral Hall Mothers' Group. More than 40 mothers representing preschool play groups in James Island, Cordova Bay, Jordan River, Chemainus, Colquitz, Cathedral, First Baptist and James Bay attended.

The hostess group, under the leadership of Mrs. Roland Webster, had an interesting display of toys, books, records and a Christmas project suitable for the pre-school age child.

Mr. Norman Vanness of the city health department, who was introduced by president Mrs. W. W. McGill, showed the British film, "Your Child and You," dealing with the mental hygiene and social readjustment phases of child development. A discussion followed. Tea was then served.

The next meeting of the Play Group Association will be held on the fourth Wednesday in February when members of the Cathedral group will be hostesses.

St. Louis College Mothers' Club will hold their monthly meeting on Monday, December 4, at 8 p.m.

* * *

Municipal Chapter, I.O.D.E. will hold a general meeting on Tuesday, December 5, at headquarters.

* * *

Rockland Park ICTU will meet on Monday at 3.30 p.m. at the home of Mrs. N. Phillips.

* * *

Gonzales Chapter, I.O.D.E. will meet at headquarters on Tuesday at 10:30 a.m.

* * *

Regular business meeting of the Begbie Ladies' Auxiliary to St. Joseph's Hospital will be held Friday at 2 p.m.

* * *

Florence Nightingale Chapter, I.O.D.E. monthly meeting will be held on Monday at 2 p.m. at headquarters.

* * *

W.B.A. Review No. 1 will hold the regular business meeting in the K. of P. Hall on Monday evening. As many members as possible please attend. Election of officers.

* * *

The regular meeting of the Underwriters' Nurses' Association will be held at the home of the registrar, Mrs. E. Holands, 1946 North Park, on Monday, December 4.

* * *

Officers and members of Victoria Purple Star Lodge, L.O.B.A., will pay a fraternal visit to Britannia Lodge, No. 218, L.O.B.A., on December 8 to exemplify the Scarlet Degree.

Engagements

Mr. and Mrs. F. E. Clark of Upper Rosedale wish to announce the engagement of their daughter Lucy Irene to Bruce MacGregor Laing, son of Mr. and Mrs. H. Laing, of Rennie, B.C. The wedding will take place December 8, 1950, at 8:30 p.m., Metropolitan United Church. Dr. Whitehouse officiating.

Announcements in newspaper under this heading will be accepted at The Colonist Advertising Department, Main Floor, Fort and Broad Streets, free and free for each additional line.

Dinner Party For the Wallaces

SOCIAL AND PERSONAL

His Honor the Lieutenant-Governor and Mrs. Clarence Wallace will be dinner guests at the Vancouver home of Mr. and Mrs. Dean Mansell this evening, prior to attending the Junior League "Twenties Revue" at the Commodore. Mrs. Mansell, president of the league, will also have in her party Mayor Charles Thompson of Vancouver and Mrs. Thompson, Major Lyall Fraser, M.M., A.D.C. and Mrs. Fraser, Miss Ruth McLean, Miss Barbara Strong, secretary of the Junior League; Mr. Dean Mansell, Mr. and Mrs. Gordon Caine, Mr. and Mrs. Gerald Culver, Mr. and Mrs. Bennett Nyline, Mr. and Mrs. Gordon Meredith, Mr. and Mrs. Gordon Draeseke, Mr. E. Stanley Kappel and Mr. John Rose.

* * *

Yacht Club Parties

Holiday entertaining at Royal Victoria Yacht Club will begin on December 16 with the annual Christmas party for members' children, on December 21 members will hold a "social party; the Flag Officers will be "at home" to all members at a Boxing Day reception from 11 a.m. to 1 p.m. at the clubhouse; the New Year's Eve party and dance will be held December 31. Commodore H. A. Wallace and officers of the club will receive club members and members of all Armed Services Messes at a New Year's Day reception, January 1, from 3 to 5 p.m.

* * *

Cocktails Tonight

Mr. and Mrs. Andrew A. Meharry will entertain this evening at a small cocktail party at the Union Club.

* * *

Arriving Home

Mrs. I. H. Turner, 921 Dale Street, will return next week from London, England, where she has been visiting for the past three months with friends and relatives.

* * *

Tea Hostess

Mrs. N. C. Stewart, Langford, entertained recently at the tea hour at the Empress Hotel when her guests were Mrs. O. P. Melrose, Mrs. H. Becton, Mrs. H. L. Smith, Mrs. C. E. Hopper, Mrs. G. S. Andrews, Mrs. A. Slocomb, Mrs. E. Corry and Mrs. W. Hutchinson.

* * *

Home From Europe

Mr. and Mrs. E. H. Wilson have returned to their home on Cadboro Bay Road after spending the Summer in Europe.

* * *

Holiday Dance

A number of the younger members of Vancouver's social set will be coming over to the Island for the formal dance on December 28 at Maple Inn, when Misses Barbara Hamm and Margaret Hall of Duncan will be hostesses.

* * *

Mrs. G. F. Guernsey who has been residing with her brother and sister-in-law, Mr. and Mrs. Kingsley Morgan, 482 Nelson Street, Esquimalt, left yesterday to make her home in Penticton.

* * *

Miss June Clark was honored at a bridal shower given Tuesday evening by Miss Wanda Weiss, Fairfield Road. The bride-elect and her mother, Mrs. S. H. Clark, received corsages of white and mauve chrysanthemums. A buffet supper was served from a table decorated with mauve chrysanthemums and white tapers. Guests were Mrs. K. T. Staley, Mrs. J. E. Barre, Mrs. D. Taylor, Mrs. S. Clark, Mrs. O. Growther, Mrs. J. Mons, Mrs. D. Bolsvert, Mrs. William Phillips, Miss Marlon Taylor and Miss Helena Askew.

* * *

Wednesday evening Miss Marjorie Richardson, a December bride-elect, received many pretty gifts in a "wilting well" when Mrs. W. G. Clunk and Mrs. A. Davison entertained at a miscellaneous shower at the former's home, 1521 Amelia Street. A gardenia corsage for the guest of honor and pink carnations en corsage for her mother and the mother of the groom-elect, were presented. Games were played following which a buffet supper was served. The guests were Mrs. W. B. Richardson, Mrs. John Baran, Mrs. T. Adams, Mrs. R. Wardman, Mrs. M. Wakeman, Mrs. O. Murphy, Mrs. C. Bennett, Mrs. M. Wilson, Mrs. E. McIlwaine, Mrs. M. Rose, Mrs. E. Hampton, Mrs. M. Smith, Mrs. E. Lynn, Mrs. I. Walker, Mrs. M. Stewart, Mrs. E. Webb, and Misses Pearl McIlwaine, Barbara and Eleanor Clunk.

* * *

Mrs. R. D. Smith, 1359 Carnarvon Street, entertained Wednesday afternoon at a trousseau tea in honor of her daughter, Miss Patricia Smith, whose marriage to Mr. Bob Reid takes place Saturday. Mauve chrysanthemums in a low bowl made an attractive centrepiece for the table at which the hostess poured tea. Mrs. M. Reid and Mrs. L. Reid, mother and grandmother of the groom-elect, who are here from Neepawa, Man., for the wedding were among those present, who also included Mrs. L. Gordon, Mrs. J. Fisher, Mrs. N. Taylor, Mrs. D. Crebsch, Mrs. H. Sheppard, Mrs. M. McKiernon, Mrs. J. Reynolds, Mrs. R. Dunn, Mrs. G. Chamberlain, Mrs. B. Obee, Mrs. B. Giles, Mrs. Taylor, Mrs. F. Kinsman, Misses June Atkinson, Gerry Smith, June Durrant, Masters Wally Chamberlain and Harry Creech.

To Make Home in Kimberley

Kerr Photo

En route to their new home in Kimberley following their wedding in Vancouver are Mr. and Mrs. Angus John McDougall. The bride is Patricia Ann, daughter of Mr. and Mrs. Tobias John McKenty.

Mainland Wedding Rites Of Interest in Victoria

Of interest in Victoria is the recent wedding in Vancouver uniting Patricia Ann, daughter of Mr. and Mrs. Tobias John McKenty, and Angus John McDougall, son of the late Mr. and Mrs. Christopher Peter McDougall, who were married Saturday morning in Our Lady of Perpetual Help Church.

The bride wore a princess gown of white faille taffeta with flare back bolero in imported lace. Her chapel veil misted from a lace cloche and Raglan roses, freesia and ivy of the valley composed her shower bouquet.

Identical nut-over-taffeta gowns in pansy tones were worn by the bride's sister and matron of honor, Miss Mary McKenty, and Miss Rosemarie Chubb, bridesmaid. Matching cases and velvet cloches completed their ensembles and single chrysanthemums formed their sheath bouquets.

Mr. Thomas McDougall was best man for his brother, and ushers were Mr. Bernard Phipps and Mr. Norman Whitley. Rev. Father Clifford Tedlock officiated. Soloist was Miss Jean Kerr.

Mr. Francis Milne toasted the bride at a reception in Jericho Tennis Club. The newlyweds then left for their new home in Kimberley via Seattle and Spokane. For going away, the bride chose a three-piece grey-blue worsted tailleur with navy calf accessories and coral-toned felt cloche.

Emerson Club will meet on Monday at the Absolute Science Centre, 103 Bushby Street, Fairfield. The dynamic power of the mind will be explained by Agnes Gilson, minister.

Mrs. Knight Named Matron Of Chapter

Mrs. Catherine Knight was named worthy matron of the new Dogwood Chapter, Eastern Star, which was instituted at Chemainus on Thursday, by Grand Lodge officers, assisted by both Duncan and Ladysmith Chapters. Forty-eight petitioners were received into the new chapter.

Mr. Colin McInnes is the worthy patron.

A banquet was held following the institution, for 300 Grand Lodge and visiting members from Vancouver, Westminster, Powell River, and nearly all Island points.

Prior to the meeting, Mrs. H. E. Knight entertained at a dinner party at her home for the following Grand Lodge officers: Mr. Robert Davidson, Ladysmith, Mrs. H. Breen, Nanaimo, Mrs. Gertrude Purvis, New Westminster, Mrs. Hazel Freeze, Mrs. Anne McDonald, of Vancouver, Mrs. Minnie Powell, Powell River, Mrs. Velma Petch of Victoria, Mrs. Annie Reynolds, Nanaimo, Mrs. Mabel Jones, Cumberland, Mr. Herbert Pook, Chilliwack, and Mr. Colin McInnes, Chemainus.

Jnne Naslund, J. Van Bergen Wed Up-Island

PORT ALBERNI, Nov. 30 — June Marion, daughter of Mr. and Mrs. A. Naslund, of this town, became the bride of Joseph Van Bergen at a pretty service in Holy Family Church here recently.

The groom's parents Mr. and Mrs. H. Van Bergen also live in Port Alberni.

Rev. Father Leonard performed the ceremony before an altar decked with pink and white chrysanthemums.

The bride, given in marriage by her father, was gowned in white satin with fitted bodice, shirred satin yoke and full skirt, with lattice bow and train. Her bouquet was of red rosebuds and tiny white chrysanthemums.

She was attended by Miss Barbara Wood, in mauve moire taffeta, and Miss June Berdeen, in yellow moire.

During signing of the register, Miss Beverly Husband sang Ave Maria, accompanied at the organ by Mrs. T. Watson.

Frank Wale was best man and ushers were Benny Bodner and Ernie Nash.

A reception in the Legion Hall followed the ceremony.

After a honeymoon at Victoria and Mainland points, Mr. and Mrs. Van Bergen will make their home here.

Snowball Frolic On December 26

The annual snowball frolic sponsored by the Junior League to the Solarium will be held on December 26 in the Empress Hotel.

General convener Miss Pam Butcher will be assisted by Miss Pat Jones, Mrs. Flora Franklin and Miss Marilyn Grimshaw.

Layers of salt about 1,000 feet thick have been found in Northeastern Alberta.

COCKTAIL FROCKS
See the many new arrivals for juniors and misses
Mary Lou Dresses
"A Delightful Place to Shop"
784 FORT ST.

YOU CAN'T BUY BETTER!
BUT YOU CAN PAY MORE—
See Our Wonderful Selection of Ladies', Men's and Children's SCOTCH SWEATERS & KILTS & TWEEDS & Tartans From The
PICCADILLY SHOPPE
Victoria's Leading Fashion Centre
The Corner of Fort, 1017 Gov't St. G 7332

THE ULTIMATE IN TIMELY . . .
VALUE
CHOOSE NOW FOR CHRISTMAS
As little as $1.00 will hold your choice.
LOVELY WEDDING RING
Set with three sparkling diamonds Special $29.50
26-Piece Set of Silver Plate by Wm. A. Rogers Chest extra. Special $10.95
6-Day Mantel Clock with famous English Enfield movement. Spring hour, half-hour. Special $29.75
Genuine Blue or White Zircon, set in 10K yellow gold mount. Specially priced at $9.75
Extra Special! Five-Piece Dresser Set in beautiful hinge top gift case. Limited quantity at $9.95
Gent's 10K Yellow Gold Black Onyx Initial Ring Any initial Special $12.95
15-Jewel Waterproof Watch. Special $24.75
EASY TERMS AT NO EXTRA COST
ROSE'S LTD.
JEWELERS 1317 DOUGLAS

Tonight . . . Have
SOFT, CARESSABLE HANDS
CASHMERE BOUQUET LOTION
with the soothing effects of LANOLIN and GLYCERINE
2 40-CUBE BOTTLES 65¢
SAVE 25¢
AT ALL GOOD COSMETIC COUNTERS

JINGLE BELLS, JINGLE BELLS,
sweetness all the way!
This year . . . let yourself go! York right up to delicious Huntley and Palmers' English Biscuits . . . savour the sweetness of butter-baked 'Shortcakes' 'Milk & Honey', 'Nice' . . . feel how the luscious fillings of 'Custard Cream' melt on the tongue! And don't forget 'Cocktail Assorted' — creamy biscuit-bite of tasty savouries, like all Huntley and Palmers' biscuits made with the rich produce of the English Berkshires. Oven-fresh, sealed and gift-packed for you and your friends.
HUNTLEY & PALMERS
Imported English
BISCUITS
SOLE AGENTS:
KELLY, DOUGLAS & CO. LTD., P.O. BOX 39, VANCOUVER

exciting . . . enchanting . . . Velvet
Fashion has spun a new web to trap compliments . . . it is velvet.
For evening as a sultry thin shrafe for afternoon as a suit dress for anytime. Velvet gives colors rich intensity, merging fashion with scenery.
See Scurrahs crowd-stopping collection of dresses and suits in velvet.
Black, claret, navy, forest green, royal and brown.
VELVET
25.00 to 85.00
Scurrahs
728 YATES

LOOK Wonderful
FEEL Wonderful

Wonder-Bra* with DIAGONAL SLASH

gives you perfect UPLIFT . . .
gentle SUPPORT . . .

*As fitted seen in a Wonder-Bra show from many styles and fabrics at popular prices "Reg. Can. Pat. Off. No. 295959

Three Nieces Attend Bride

The bride's nieces made a pretty trio of attendants when Dorothy Pearl, daughter of Mrs. Butler and the late Mr. C. H. Butler, R.N. I, Royal Oak, became the bride of Cecil W. Day, son of Mr. C. Day and the late Mrs. Day, Victoria.

Archdeacon W. G. Weskens officiated at the late afternoon ceremony in St. Stephen's Church, Mount Newton. Miss Margaret Clark sang "My Prayer" during the signing of the register and Mrs. Butterfield presided at the organ.

Blue lace with headdress to match was worn by the bride who carried an arm bouquet of red roses.

The bridesmaids, Misses Elaine, Claudia and Sharon Butler were green, pink and yellow taffeta, respectively. The latter two carried colonial bouquets and Miss Elaine Butler carried an arm bouquet of chrysanthemums.

Mr. Charles L. Butler was best man.

A reception was held at the home of the bride's mother where Mr. W. S. Butler, Sr., proposed the toast.

For going away to California the bride changed into a grey suit with navy blue accessories and wine topcoat.

Among out-of-town guests was Mrs. Joseph Haggert, the groom's sister from Victoria.

Today's Pattern

974

LAURA WORLEY

Not two, not three—but four rows of pineapple in this big doily! Twenty inches in No. 20 cotton, and so easy to crochet.

As beautiful as it is big! Use for between-meals centerpiece. Pattern 974: crochet directions.

Laura Wheeler's improved pattern makes crochet and knitting so simple with its charts, photos and concise directions.

Send TWENTY-FIVE CENTS in coins (stamps cannot be accepted) for this pattern to its Pattern Department, The Daily Colonist, Broad Street, Victoria, B.C. Print plainly SIZE, NAME, ADDRESS, STYLE NUMBER. The pattern will be mailed from Toronto and should reach you in two weeks or less.

New! Household accessories to mill. Motifs to paint on textiles! Send 25c today for our new Laura Wheeler Needlecraft Book. Illustrations of crochet, embroidery patterns plus many fascinating hobby ideas and a free pattern is printed in the book.

Honeymoon in United States

Moore Photo

Now on their honeymoon in the United States are Mr. and Mrs. Frank Lewis Binks, who were married recently. The bride is the former Shirley May Drake, daughter of Mr. and Mrs. R. Warmington, 1156 Caledonia Avenue, and the groom is the son of Mr. and Mrs. L. Binks, 1136 Caledonia.

Seven Members Initiated Into Toastmistress Club

Active membership in the Victoria Toastmistress Club increased to 30 when Miss Joyce Dixon, president of the club, initiated seven new members at the regular meeting held in the Cairn Coffee Shop.

Following their induction new members sang, two-minute introductory talks. Mrs. Nora Graham chose for her topic, "Why I Came to Live in Victoria" Mrs. N. Smith, "Salt Lake City", Mrs. F. Preddle, "Cottages", Mrs. J. Irwin, "The Door in Hell", Mrs. J. Chatterton, "Thunder", Mrs. G. Parks, "The Summer Cat" Mrs. R. Choie, "Names and Places".

Miss C. Chow conducted the Table Topic in which members were asked "to sell" the item pictured on a given magazine advertisement.

Two-minute talks were also given by Mrs. I. Warren, Mrs. B. Nivin, Mrs. M. Foxall and Mrs. B. Campbell.

The work of the Victoria Recreational Council" was outlined by Mrs. M. Grosdleys five-minute speech, Mrs. H. Simpson featured her garden in a ten-minute speech entitled, "Satisfaction".

Mrs. B. Peden offered the vote of thanks.

The lesson which dealt with gestures in speech was given by Miss G. John.

General senior, Miss J. Dixon, was assisted by individual critics, Mrs. M. Kelly, Miss M. Harness and Mrs. M. Biers.

Toastmistress and general evaluator for the evening was Mrs. M. Newsmith, who presented in Mrs. Broadley, the speaker showing the greatest improvement, the "Spur," and to Miss John, for the best speech of the evening, the "Oscar."

Mrs. Sinclair Elliott attended as a guest.

Today's Pattern

9108
SIZES 6-14

MERIBY MARTIN

Make her the best-dressed girl in the crowd, by making her this! Style splenty in these sturdy scallops with pocket and hat all sewing too. It's Leen, Mean!

Pattern 9108: girls' sizes 6, 8, 10, 12, 14. Size 12 dress, 3¼ yards 35-inch nap; contrast and hat, ¾ yard.

This easy-to-use pattern gives perfect fit. Complete, illustrated sew chart shows you every step.

Send TWENTY-FIVE CENTS in coins (stamps cannot be accepted) for this pattern to the Pattern Department, The Daily Colonist, Broad Street, Victoria, B.C. Print plainly SIZE, NAME, ADDRESS, STYLE NUMBER. The pattern will be mailed from Toronto and should reach you in two weeks or less.

New season styles for you! Send 25c today for our Marian Martin Fall and Winter Pattern Book. Fashions for the young and young in heart; plus Christmas ideas galore! A Free pattern of a Blouse to make from a yard of 39-inch fabric is printed in the book.

Alderman Baxter To Open Bazaar

Island Temple No. 6, Pythian Sisters, met last Tuesday evening at the K. of P. Hall, Mrs. May Sevular presiding. Mrs. Vera Barry, convener, announced final arrangements for the bazaar to be held at the K. of P. Hall on December 2, which will be opened by Alderman Mrs. Hilda Baxter at 2.30 p.m.

Stalls selling aprons, kerchiefs, candy, handkerchiefs and Christmas cards will offer a good selection of articles for Christmas gifts. Stalls of home cooking, flowers and vegetables and "white elephant" articles will be featured. A lucky "brass" dip will be held for the children.

Raise $590

Almost $590 was raised at the recent bazaar sponsored by St. Timothy's Ladies' Guild. The church hall was decorated in Christmas colors for the affair which was opened by Mayor Percy George. Mayor George was introduced by the vicar, Rev. William Hills.

Seen at GORDON ELLIS LTD. 642 FORT

not too soon

to select your most important Gift — and what a lovely Sweater it be one of them. You'll agree that one of these exquisite Cashmere Sweaters will be received by any lady with ecstatic delight! Fashioned in Scotland by Pringle & Brosmer. Hundreds to choose from.

A Fine Sweater—The FINEST Gift!

The Colonist is Canada's Fifth Largest Classified — For Results . . . E 4111

PRE-CHRISTMAS SALE

STARTS TODAY
DECEMBER 1ST, 9 A.M.

MEN'S SPORT SHIRTS
Reg. 5.95. 2.95 Sale ....
Rayon spun and gabardine with long sleeves.

GIRLS' DRESSES
Reg. 3.98 to 7.98. Special 2.00 to 5.00
Wool crepe, satin rayon, taffeta, plaids, sizes 3 to 6, 8 to 12.

ENGLISH BONE CHINA CUPS and SAUCERS
Reg. to 1.75 97c
Dainty floral patterns.

LADIES' DRESSES
Reg. 7.95 to 14.95 5.00 to clear
Rayon crepe—fine checks—wool crepe; sizes 12 to 20

INFANTS' BUNTING BAGS
Reg. to 4.50. 2.25 Half price
Pink and blue with zipper.

1/2 PRICE
Ladies' Blouses including wool jersey and crepe in Fall shades. Nighties, Pyjamas, Slips, Skirts
Infants' Hand-Crochet Dresses, Blankets, Dresses, Sweaters.
Men's Striped Dress Shirts, Belts, Scarves, Sleeping "PJ" Shirts.
Children's Jackets, Short Sleeve Crib Shirts

One only, English Pram, blue color. Reg. 49.95 for 35.00
One Doll Pram, 36 inches long, 34 inches high. Reg. 22.00 for 10.00
Special, Nylons, 60 gauge super sheer 1.95
Chinese Linen Hankies, fine hand embroidery on four corners, reg. 75c 2 for 1.00
Children's Elastic Fleed Cuff Socks. Sizes 6½ to 10. Reg. 49c. 3 pairs for 1.00

NO ASPIRIN NO ARCHADOSE SILK SASHS FINISH.

TANG'S PAGODA
"FOR STORE WHERE THINGS ARE DIFFERENT"
2626 DOUGLAS

FREE TODAY
Silk Sashes to the First 50 Customers Bringing Sweaters

G 8686

Vicara-Fleece sweaters by Tuck n Knit

• Sensational new yarn
• Soft as fine cashmere
• Crease-proof
• *Shrink-proof
• Moth-proof

$5.00

Beautifully Christmas-wrapped to add glamour to a very practical gift. See the newest in sweaters in a colourful *Christmas* Cracker.

ask for it at your favourite store

Made in Canada by Art Knitting Mills, Montreal.

The Ideal Gift for Your Christmas Knight

Your Purchases:
• Installed
• Gift Wrapped
• Delivered
FREE OF CHARGE

Luggage—
Choose From the Largest Selection in Victoria

Gent's Club Bag
Top Grain Cowhide—Tan or Black
$27.50 $32.50 $35.00 $37.50

Gent's Two-Suiter
Tan smooth hide grained cowhide. From $75.00
Tan, black

Gent's Gladstone Bag
Cowhide in black, tan, brown.
$28.50 to $60.00

Briefcase for the Executive
Smooth grain leathers in black, brown, tan.
$16.00 $18.50 $23.50 $26.50 $37.50

McMARTIN'S
716 YATES STREET G 6613

A deposit will hold your choice until Christmas

CHRISTMAS CHINA SALE M&M

Seasonal Opportunities Not To Be Missed!

BLUE WINDMILL DINNERWARE
46-piece service for 6 persons in this very popular pattern of English dinnerware. Reg. 35.95. Sale Price 23.95

MAJESTIC VELLUM English DINNERWARE
94-piece complete service for 12 persons. Beautiful maroon and rich gold decoration. Regular 75.00. Sale Price 54.95

LIMITED QUANTITY
The famous English Blue Windmill pattern. CUPS AND SAUCERS 55c

IMPORTED CUPS and SAUCERS
Choice of decorations in fawn and cream. Limited quantity. Cup and saucer 19c

ENGLISH CUPS and SAUCERS
High glaze English semi-porcelain in cream color with floral pattern. Cup and saucer 36c

HARLEQUIN CUPS and SAUCERS
English made Harlequin colored cups and saucers. Various colors available. Cup and saucer 30c

20-PIECE STARTER SETS
4 cups, 4 saucers, 4 small plates, 4 large plates, 4 cereal or soup dishes. Two patterns available 3.98

ENGLISH ROSE FINE BONE CHINA
Fancy pattern cups and saucers in fine bone china. Very attractive English rose motif. Regular 1.95. Special 97c

GLASS TUMBLERS
Thin glass, extra tough tumblers. Buy now and save on this extra special. Limited quantity 6 for 39c

MODERN STYLE 20-PIECE SETS
Modern two-color pattern English semi-porcelain 20-piece sets with gold lines. Extra Special 4.25

32-PIECE BREAKFAST SET
6 cups, 6 saucers, 6 small plates, 6 large plates, 6 cereals, 1 bowl, 1 platter. Choice of 3 patterns 6.49

Dinnerware Special
52-piece service for 6 persons in English semi-porcelain with floral decoration.
EXTRA SPECIAL, 52 pieces 14.95

Bone China Teaset
Extra fine quality English bone china in a most exquisite delicate design, with spring flower decoration.
EXTRA SPECIAL, 21 pieces 12.95

DEVONWARE VALUE
Set of 4 wall plaques—fruit or vegetables—in box. 1.00

PHONE G 1111
M. LEWIS McFEELY 1600 BLOCK
M&M PRINTING LIMITED GOVERNMENT

PYREX VALUE
The new 3-piece Nested Set, in box 4.40

Youngsters Learn Healthy Play Habits at Nursery School

Norman L. Vaness, psychologist attached to the staff of city health department, is shown observing group of children at Co-operative Nursery Organization school as they play with "thinking toys" which they can easily take apart and re-assemble. Object of such play is to direct youthful energies into constructive channels.

Playhouse at nursery is popular with children in three-four-year age group. Mr. Vaness holds supervised play in nursery. Group play teaches children to get along with others and irons out emotional problems. Mr. Vaness states all parents should educate themselves for parenthood.

—Colonist Photo

Psychologist Vaness watches as another group of children in the two-three-year age group keep time with rattles and sticks as Miss Helen Mackenzie, assistant at Co-operative Nursery, plays simple tune on piano. The "baby band" succeeded in beating out good rhythm despite intense interest in camera.

Tides at Victoria

OCTOBER

Date	Time	Ht.	Time	Ht.	Time	Ht.	Time	Ht.
	A.M.	P.D.M.	P.M.	P.D.M.	A.M.	P.D.M.	P.M.	P.D.M.
1	0 56	2.0			10 34	6.6		
2	1 37	2.1			11 15	6.7		
3	2 18	2.2			12 00	6.8		
4	3 05	2.3	0 23	6.9	12 50	6.9		
5	3 57	2.4	1 13	7.0	13 46	7.0		
6	4 51	2.5	2 08	7.1	14 44	7.1		
7			3 04	7.2	15 42	7.2		
8			4 00	7.3	16 39	7.3		
9	0 46	6.6	4 54	2.3	17 33	7.4		
10	1 39	6.7	5 45	2.2	18 24	7.5		
11	2 29	6.8	6 33	2.1	19 13	7.6		
12	3 16	6.9	7 19	2.0	19 59	7.7		
13	4 00	7.0	8 03	1.9	20 45	7.8		
14	4 45	7.1	8 47	1.8	21 31	7.9		
15	5 30	7.2	9 32	1.7	22 18	8.0		
16	6 16	7.3	10 18	1.6				
17	7 04	7.4	11 06	1.5				
18	7 52	7.5	11 56	1.4				
19	8 39	7.6	12 45	1.3	13 35	1.2		
20			13 33	1.2	14 24	1.1		
21			14 20	1.1	15 13	1.0		
22	0 26	6.5	15 05	0.9	16 01	0.9		
23	1 21	6.3	15 49	0.7	16 50	0.8		
24	2 15	6.1	16 31	0.5	17 38	0.7		
25	3 08	5.9	17 13	0.3	18 26	0.6		
26	4 01	5.7	17 54	0.1	19 14	0.5		
27	4 54	5.5	18 36	0.0	20 03	0.4		
28	5 47	5.3	19 19	0.0	20 52	0.3		
29	6 40	5.1	20 04	0.1	21 42	0.3		
30	7 33	4.9	20 51	0.2	22 33	0.4		
31	8 26	4.8	21 38	0.3	23 25	0.5		

The times used in Pacific Standard for the 120th Meridian west. The figures for heights serve to distinguish high water from low water. Where blanks occur in the tables, the tide rises or falls continuously during intervening times between the high and low waters as given. If 0 feet must be subtracted from the heights in this table to obtain the depth of water, add 6 feet to heights on the charts of the Service.

The Tarsiers Neolithic temples in Malta are believed to date from 3,000 B.C.

Save $300 ON A NEW 1950 Mercury Car
Have You Seen the New 1951 Mercury at
Gladwell MOTORS

LUCILLE'S ESTEVAN WOOLLENS
2519 ESTEVAN AVE. B 0193
THIS STORE IS FOR SALE ENQUIRE AT SHOP
CLEARANCE VALUES THIS WEEK!
100 assortment of cotton, silk and taffeta Women's CORSETS. Sizes 18 to 32in. Values $2.95 to $20.00. Guaranteed all original price tickets on every corset. YOURS AT HALF PRICE
Children's Tam-o'-shanter, Women's Wear, Caftans and Pullovers all styles reasonable and good value. Reduced to Clear Long 10% Discount
WOMEN'S NYLON HOSE—Finest quality—50 pairs to clear, at 97¢
ALWAYS TOWN ADVERTISERS
Your best fare will be paid on $5.00 or more for regular merchandise not on sale
8 Only Satin DRESSING GOWNS
Sizes 14 and 16 only. Selling regular $12.95. Now clear a few Christmas gift 8.95
SPECIAL CLEARANCE VALUE
1 Jacket Arctic Fox Stole 1 Jacket Kinkajoo Fur Stole. The two for 39¢
One to a Customer
SATIN CURASONS
Assorted colours. Sizes 32 to 40. Regular and extra length. $3.95. Now they go to clear 2.00
24 CHILDREN'S SLEEPERS
Reg. $2.95 To clear 1.50

Special Oak Bay Announcement . . .
The "MATHFAIR BAKERY"
HAS PURCHASED THE RETAIL BAKERY OF
"ADRIANS" . . . OAK BAY AVENUE
OPENING SATURDAY, DECEMBER 2nd
With a variety of fine breads, including our very popular "Home-Made Bread," also a very complete line of "fancy bakery varieties," Christmas cakes and puddings of unusual quality . . . made and baked in our Cadboro Bay plant which we feel is one of the most up-to-date and modern of the smaller bakery plants in the West.
The Public is always welcome to inspect our plant at any time

Don't Look Now! Only 20 Shopping Days
TILL CHRISTMAS

May Become Schizophrenics

Model Children Unhappy, City Psychologist Says

BY LAWRIE JOSLIN

While a group of children all between three and four years of age set up a youthful din as they played to their hearts' content yesterday in the Co-operative Nursery Organization on Oak Bay Avenue, a quiet-spoken psychologist observed that model children who never get into mischief are usually unhappy children.

"A normal child must show some signs of individuality and learn to think for himself," asserted Norman L. Vaness, psychologist attached to the city health department, using a Federal health grant. "A placid child which doesn't do these things is not developing properly."

A little boy climbed into a make-believe fireplace and a little girl began closing him in as she built up a wall of big wooden blocks.

The psychologist explained that over-protection on the part of parents may produce a "placid" child. He said such a child might never get dirty, might never get wet feet, and always return home when he is told. But in later life such a behavior pattern could develop into a form of schizophrenia.

"THINKING TOYS"

The little girl completed the job of bricking in the mouth of the fireplace and went across the room to join a group of children quietly playing with "thinking toys" designed so they can be taken apart and easily re-assembled.

"One very big step we can take towards preventing juvenile delinquency is the development of the nursery school and the play group," stated Mr. Vaness.

The wall of wooden blocks toppled prematurely and the clustered lovely on the floor amidst laughing little boy made his escape from the fireplace and darted like a squirrel through the tiny door of the playhouse in the corner of the room.

Mr. Vaness said he believed that parents must be educated for parenthood.

"It is just as illogical to have an untrained parent bring up children as it is to have an untrained lawyer or doctor handle legal or medical problems," he declared.

Study groups, discussions, lectures and films on the subject of parenthood should be sought after by parents, he added.

REGULAR VISITS

Mr. Vaness makes regular visits to the Co-operative Nursery, and the play groups organized at First Baptist Church, Christ Church Cathedral and St. James Bay, where pre-school children are taught to adjust themselves emotionally and socially.

During his visits he watches for any signs of maladjustment in the children. When he finds anything wrong he talks things over with the parents because, he explained, most of the children's problems develop with the parents.

Mr. Vaness said the Co-operative Nursery is the best-equipped school of its kind he has seen.

He stressed the value of trained supervision to be found in the nursery school and the play groups.

"An untrained person handling pre-school children can do much harm," he warned.

NEW FISH EXPORT

NEW DELHI (CP) — "Bombay Duck," a variety of fish found off the Bombay coast, will become a dollar earner when its export to America starts shortly. It will be canned for export to Canada and the United States.

GILBEY'S Bond 5 Canadian Rye Whisky
AVAILABLE AT ALL LIQUOR STORES IN B.C.
This advertisement is not published or displayed by the Liquor Control Board or by the Government of British Columbia.

Issues Appeal For City Fund

LADYSMITH, Nov. 30 — Mayor Leonard Ryan reported to Ladysmith City Council that the City Welfare Fund should reach $1,300 by the middle of December. A donation of $100 from the council brought the total to $782.

Collections from business premises were made by Robert B. Wood, J.P., city clerk, Mayor Ryan, Ald. A. T. Verchere and Ald. Thomas Bertram.

Mayor Ryan appealed for assistance in compiling a list of persons who would need extra comforts at Christmas.

I ESCAPED BLINDNESS

How does it feel to lie for months, still as a statue, in complete darkness, with only a faint hope that one day you may see again? In December Chatelaine Francei Shelley Wees tells the absorbing story of a personal experience and triumph.

The Bradens Storm London

Canadian radio stars Bernie Braden and wife Barbara went to England on a gamble—remained to become sensationally successful on radio and stage.

Open Letter To a Mother

How may the mothers of young Canadians face the prospects of still another war? Maida Parlow French answers all mothers in this inspiring article.

Most Complete Magazine for Women wherever you enter magazine

CHATELAINE

OUT TODAY — ONLY 15¢

PUREX Facial-Soft TISSUE
2 ROLLS Only 23¢
a special kind of softness

Hand-e-wipe Paper Towels
Completely new cleaning towels! Scientifically processed—they're super-strong, wet or dry. So don't use messy cloths and rags—just whisk a fresh, clean Hand-e-wipe Paper Towel from the self-dispensing box.
$4.50

A Mighty Performer
and member of a mighty fine family
GENERAL ELECTRIC
Compact Vacuum Cleaner
- Powerful suction that whisks up dirt, dust and lint.
- Motor-driven, rotating, soft-bristle brush that loosens deeply-embedded dirt.
- Nozzle that adjusts to suit depth of rug pile.
- Large easy-to-empty bag collects all the dust and dirt.
- Toe-tip catch that locks handle upright for storage, or horizontally for stair-tread cleaning.
- Rubber bumper; finger-tip handle switch; moulded rubber handle grips; durable finish; 18-foot rubber cord.
- Adjustable brush to compensate for normal wear.
- Price only $59.50. (Attachments are extra and include base, upholstery tool with slip-on brush, crevice tool, and extension tube.)

G-E STANDARD MODEL . . . Brush-beating action shakes loose deep-down dirt. Powerful suction whisks this dirt into bag. $94.50 (attachments extra).

G-E TANK-TYPE MODEL . . . Efficient, easy-to-store Cleaner. Keeps walls, draperies, other home furnishings fresh and bright. $109.50

CANADIAN GENERAL ELECTRIC COMPANY LIMITED
Head Office: Toronto — Sales Offices from Coast to Coast

LOCAL DEALERS
Bell Electric — 1 Bachelor Bld W — B 2041
Fairfield Electric — 677 Cook St — B 5023
Fletcher's — 1 Phone at 1120 Douglas St.
Macdonald's Ltd. — 717 Yates St. — B 5221
Murphy Electric — 344 Yates St — B 1721
Standard Furniture Company — 1006 FORT ST — B 8861
Victoria Electronics Ltd. — 1006 FORT ST — B 8861
Willcox Ltd. — 1708 Douglas St — E 5013
Young's Radio — 704 Fort St — B 9531

PERIODIC PAINS...use PARADOL

Toronto Mines and Oils

(Roger Issenmonts, Ltd.)

O.E.	Bid	Asked
Alberta Oil	61c	65c
C. & E.	90c	$1.00
Calgary Oil	40c	45c
Dalhousie Oil & Gas	20c	25c
Home Oil	17½	18½
Mid-Ken	20c	25c
Pacific Petro.	27½	29½
Spartan	90c	$1.00
MINES		
Akaitcho	11c	14c
Alta. Lake	2½c	5c
Amalgamated Lake	7c	9c
Anglo Rouyn	8½c	10c
Arjon	3½c	5c
Arnora	3½c	5c
Arrowhead	3½c	5c
Astoria	40c	45c
Bagamac	8½c	10c
Beaufor	65c	70c
Bevcourt	2½c	4c
Bidgood Kirkland	6½c	8½c
Bonetal	3½c	5c
Bonville	3½c	5c
Bouzan	8½c	10c
Brewis Red Lake	3½c	5c
Brown Lake	3½c	5c
Bruneau	3½c	5c
Bryan Mahon	3½c	5c
Cadillac Duval	3½c	5c
Calder Bousquet	3½c	5c
Calder Lake	3½c	5c
Calder Rouyn	3½c	5c
Cedar Lake	3½c	5c
Chalmers Red Lake	3½c	5c
Chibougamau Jaculet	3½c	5c
Chibougamau Prem.	3½c	5c
Chibougamau Quebec	3½c	5c
Chibougamau Rand	3½c	5c
Chibougamau Scot.	3½c	5c
Chibougamau Stand.	3½c	5c
Chibougamau Star	3½c	5c
Chibougamau Test	3½c	5c
Chibougamau Val	3½c	5c
Chibougamau Vic.	3½c	5c
Chibougamau Wrenco	3½c	5c
Chibougamau Yellowknife	3½c	5c
Chimo Gold	3½c	5c
Cobalt Silver	3½c	5c
Coldstream	3½c	5c
Coniagas	3½c	5c
Cons. Rankin	3½c	5c
Cons. Talisman	3½c	5c
Cons. Vinray	3½c	5c
Continental	3½c	5c
Copper Rand	3½c	5c
Cortez	3½c	5c
Crestaurum	3½c	5c
Crow Lake	3½c	5c
Crown Chartered	3½c	5c
Crown Lead	3½c	5c
Crown Reserve	3½c	5c
Cryo-Genic	3½c	5c
Cusheon Lake	3½c	5c
Dalmac	3½c	5c
Davis Keno	3½c	5c
Dawn Lake	3½c	5c
Decelan	3½c	5c
Delnite	3½c	5c
Denison	3½c	5c
Dickenson Red Lake	3½c	5c
Dome Exploration	3½c	5c
Dome Lake	3½c	5c
Duparquet	3½c	5c
Duvex	3½c	5c
East Crest	3½c	5c
East Dome	3½c	5c
Easy Lake	3½c	5c
Eldorado	3½c	5c
Elgin	3½c	5c
Emerald	3½c	5c
Fairchild	3½c	5c
Fairlamb	3½c	5c
Falconbridge	3½c	5c
Fatima	3½c	5c
Fawn Horn	3½c	5c
Federal	3½c	5c
Fenimore	3½c	5c
Fergus	3½c	5c
Fern Lake	3½c	5c
Fortune	3½c	5c
Frontier	3½c	5c
Gallant	3½c	5c
Gemmill	3½c	5c
Gillies Lake	3½c	5c
Gold Eagle	3½c	5c
Goldhawk	3½c	5c
Granada	3½c	5c
Grandoro	3½c	5c
Grandroy	3½c	5c
Granite	3½c	5c
Greyhound	3½c	5c
Grid	3½c	5c
Guay Lake	3½c	5c
Hasaga	3½c	5c
Hasten Red Lake	3½c	5c
Heva	3½c	5c
Highland Lake	3½c	5c
Hollinger	3½c	5c
Hosco	3½c	5c
Howey	3½c	5c
Hudson Rand	3½c	5c
Huronia	3½c	5c
Imperial Lead	3½c	5c
Indian Lake	3½c	5c
Indian Mtn.	3½c	5c
Integrity	3½c	5c
Jack Wilson	3½c	5c
Jacola	3½c	5c
Jason	3½c	5c
Jeanette	3½c	5c
Jelex	3½c	5c
Jet	3½c	5c
Jolin	3½c	5c
Jonsmith	3½c	5c
Kayrand	3½c	5c
Kirkland Lake	3½c	5c
Kirkland Townsite	3½c	5c
Kirkpatrick	3½c	5c
Kirkwood	3½c	5c
Lake Shore	3½c	5c
Lamaque	3½c	5c
Lapaska	3½c	5c
Lebel Oro	3½c	5c
Leitchi	3½c	5c
Lexindin	3½c	5c
Longlac	3½c	5c
Lorado	3½c	5c
Lorrain	3½c	5c
Lorvale	3½c	5c
Lyndhurst	3½c	5c
Lyon	3½c	5c
Mandy	3½c	5c
Manitou	3½c	5c
Marbenor	3½c	5c
Marcus	3½c	5c
Marlon	3½c	5c
Martin	3½c	5c
Matachewan	3½c	5c
McKenzie	3½c	5c
McKenzie Red	3½c	5c
McKenzie Red Lake	3½c	5c
McKenzie Red Lake	3½c	5c
McKenzie Red Lake

EATON'S FRIDAY Birthday SALE

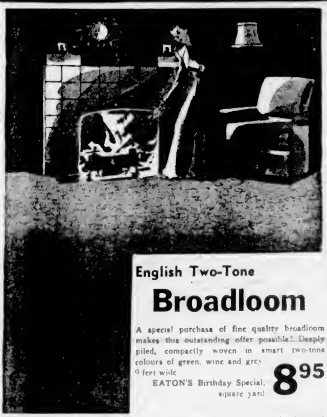

English Two-Tone

Broadloom

A special purchase of fine quality broadloom makes this outstanding offer possible! Deeply piled, compactly woven in smart two-tone colours of green, wine and grey. 9 feet wide.

EATON'S Birthday Special, square yard **8.95**

Plain Seamless Axminster Broadloom . . . in 9-foot width. Attractively designed in soft shades of grey and green.

EATON'S Birthday Special, sq. yd. **9.95**

Axminster Mats

Rich-toned Axminster mats in an attractive range of patterns . . . green floral chintz; beige all-over design; blue ground, Persian-type pattern; and wine or rose ground with small medallion centre. Size about 27" x 54".

EATON'S Birthday Special, each **9.95**

Congoleum

Seconds . . . Red Seal Congoleum with only slight defects. Heavily enamelled, well backed. In a choice of colourful patterns. EATON'S Birthday Special.

6 ft. width, sq. yd. **53c** 9 ft. width, sq. yd. **59c**

EATON'S—FLOOR COVERINGS, SECOND FLOOR

Dinette Suites—2 Styles

Full five-piece suites in modern materials.

Colonial Style Table with stout steel legs in chromium-plated finish, speckled plastic top in grey, yellow, red, blue and green. About 30" x 42".

Duncan Phyfe Styling, curved chromium-plated legs. Table top is speckled plastic in grey, red, blue, yellow or green. About 30" x 40".

Chairs . . . straight-legged chairs with padded seats and backs in mottled plastic. Black, red, blue, green, grey and yellow.

EATON'S Birthday Special, 5-piece suite **57.99**

2-Piece Lounge Suite

Smartly styled daveno in popular design. Double-spring construction . . . attractively upholstered in rayon velour. Comfortable matching chair. In wine and green.

EATON'S Birthday Special, 2 piece suite **123.95**

Spring-Filled Mattresses

A deeply comfortable mattress. 4-6 size contains 180 coil steel springs well padded with several layers of cotton felt. Covered in durable cotton ticking. 3-3, 4-0 and 4-6 size.

EATON'S Birthday Special, each **19.98**

Bedroom Suites

Four-piece suites consisting of vanity, chiffonier, vanity bench and bedsteads. Choose from a selection of three better quality suites in popular designs. All feature matched walnut veneers, polished plate glass mirrors, steel rail bedsteads, waterfall or scroll designs, with or without the modern recessed drawer handles. 3-3, 4-0 and 4-6 bed widths.

EATON'S Birthday Special, suite **119.00**

EATON'S—FURNITURE, SECOND FLOOR

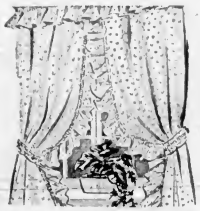

Attractive Ruffled Curtains

Attractive curtains that add a fresh note to your windows! Softly dotted, ivory cotton marquisette with generous ruffles . . . complete with tie backs. Size 36" x 81".

EATON'S Birthday Special, pair **2.29**

Marquisette Panels

Washable rayon marquisette curtain panels, neatly tailored with deep hems. In soft ivory shade. Size 42" x 81".

EATON'S Birthday Special, each **1.98**

Marquisette Yardage

Cotton marquisette curtain yardage in ivory with attractive designs in colours of red and black, green and yellow, and blue and red. 42 inches wide.

EATON'S Birthday Special, yard **59c**

Venetian Blinds

Good quality blinds at reduced prices! Metal head and bottom rail, stepladders and cloth tapes . . . complete with lifting cords, ivory shade only. EATON'S Birthday Special,

22", 24" and 28" x 64" long, each **5.29**

30", 32" and 34" x 64" long, each **6.39**

36" and 38" x 64" long, each **7.89**

Paper Drapes

Strong paper drapes in colourful floral designs . . . treated to be flame-resistant. Ready to hang . . . hemmed and headed, 48 inch ceiling, complete with tie backs. 98" wide, 2½ yards long. EATON'S Birthday Special, pair **69c**

EATON'S—DRAPERIES, SECOND FLOOR

Clearance!

Radio-Phonograph Combinations

Here's an outstanding value for home-lovers . . . a beautiful group of demonstrator and floor sample console radio-phonograph combinations . . . priced so low they're within the reach of almost everyone! A gift the whole family will enjoy . . . choose from many popular designs. Some have slightly marred finishes, but all are in excellent working condition! Regular 144.85 to 409.00.

EATON'S Birthday Special

99.50 to 319.00

EATON'S—RADIOS, VIEW STREET

Record Albums

Maroon and brown simulated leather covers . . . sturdy paper envelopes, to protect your records from break-age, scratches and dust. Ten-pocket size.

EATON'S Birthday Special

10-inch size **98c** 12-inch size **1.19**

EATON'S—RECORDS, VIEW STREET

Coffield Washers

Coffield electric washing machine . . . simple to use a pleasure to own! A Birthday Special you won't want to miss! Finished in gleaming white enamel . . . has capacity for approximately 8 pounds of dry clothes. Powered by 1/4 H.P. electric motor, mounted on rubber to eliminate vibration. Elevator-type action assures quick, thorough washing yet is easy on clothes. Quick setting safety release Lovell wringer is adjustable to six convenient positions.

EATON'S Birthday Special, each **123.75**

Budget Plan Terms Available If Desired

Coffee Makers

Pyrex coffee maker complete with 660 watt electric hotplate! Size to night cup size with easy-to-clean filter rod. Hotplate guaranteed against electrical defects for one year. EATON'S Birthday Special, complete **4.95**

Table Lamps

Attractive pottery table lamp in "Ming Tree" design . . . complete with semi-opaque, paper parchment shade to match. Choose dark green or ebony black. Size about 24 inches high. EATON'S Birthday Special, each **6.39**

Electric Kettles

Chromium-plated electric kettles . . . boils enough water for four cups of tea in about 3 minutes! Complete with attached cord.

EATON'S Birthday Special, **8.95**

Trillite Shades

Ivory Celanese rayon shades for standard trillite lamps. Smartly finished in a choice of coloured bias trim. EATON'S Birthday Special, each **2.49**

Flashlights

Metal cased flashlights complete with Eveready batteries . . . a dandy safety action for children's stockings, and priced so low.

EATON'S Birthday Special, complete **99c**

Trilites

Chromium-plated trilites with heavily weighted cast base, reeded stem and ornamental candle arms. Main socket takes standard 100, 200, 300 watt trillite globe. Complete with rayon satin shade of rosebud with coloured trim.

EATON'S Birthday Special, each **17.99**

Torchieres

Matches above trilite. Chromium-plated with amber tinted glass reflector that gives indirect light. Takes standard 100, 200, 300 watt trillite globe.

EATON'S Birthday Special, each **17.99**

EATON'S—APPLIANCES, VIEW STREET

It Pays to Shop at EATON'S STORE HOURS: 9 a.m. to 5 p.m. Wednesday, 9 a.m. to 1 p.m. — Phone E4141 THE T. EATON Co BRITISH COLUMBIA LIMITED

EATON'S FRIDAY Birthday SALE

Jersey Lingerie Fabric

Frosty England soft supple rayon jersey, in a notable weight for slips, gowns and pyjamas. Choose from a selection of floral designs on pastel grounds in azure, peach, blue and white. Economical 48-inch width. Buy several lengths at this saving for yourself or for making into Christmas gifts.

EATON'S Birthday Special, yard **89¢**

Printed Spun Rayon

A special purchase enables us to bring you this outstanding offer! Washable spun rayon printed in floral and geometric designs makes up smartly into dresses, blouses, separate skirts, housecoats, etc. Choose yours from a bright selection of colour combinations. 36-inches wide.

EATON'S Birthday Special, yard **49¢**

Imported Rayon Prints

Another fashionable special purchase! Smooth, supple rayon printed so fine, you'll want several lengths! Make your selection from polka dots, large floral designs, stripe effects, tie patterns and paisleys in 32-inches including black and white! Approx. width 40 inches.

EATON'S Birthday Special, yard **1.39**

EATON'S—FABRICS, MAIN FLOOR

Indian-Type Blankets

Softly napped cotton throws in a bright, multi-coloured design that will serve splendidly as a car rug, couch cover or extra bed throw. Size about 60 x 80 inches.

EATON'S Birthday Special, each **3.69**

"Wabasso" Pillow Cases

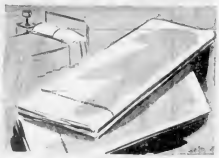

Six standard pillow cases made up in this well-known "Wabasso" quality. Proof so low you'll want to stock up for your own use or you'll want to choose them for gifts! Made of finely woven white cotton, having soft "snuff" handle, nicely sized and beautifully finished with hemstitched or plain hems. Standard 42" width or extra wide 64" width.

EATON'S Birthday Special, pair **1.69**

Damask Luncheon Sets

Inexpensive sets of rayon and cotton damask, intermediate in a conventional or scroll design, in a rich ivory tone. Set includes cloth, about 64 x 84 inches, plus eight matching napkins, about 13 x 13 inches.

EATON'S Birthday Special, set **6.69**

All-Wool Throws

Fringed throws, soft to snuggle against, in many lovely plaid shades to give blue, green or wine. Size about 60 x 80 inches.

EATON'S Birthday Special, each **6.99**

Chenille-Type Spreads

Lovely, silky, rayon chenille spreads. A beautiful quality that will last for years. Choice of two beautiful shades, lovely to an attractive floral design in blue, green, American Beauty, green, turquoise blue, mauve and white. Double bed size.

EATON'S Birthday Special, each **8.99**

EATON'S—STAPLES, MAIN FLOOR

EXCEPTIONAL VALUE IN ENGLISH BICYCLES

Three Speed Models for Men and Women

These high-quality bicycles make up a well-known English manufacture, are equipped with "Sturmey-Archer" 3-speed gear, caliper brakes, oil-bath gear case and Endrick chromium-plated steel rims. Complete with lamp, touring bag, pump and tool kit. In each man's model only, 21" frame.

EATON'S Birthday Special, each **49.97**

Hooded Golf Bag

Small, medium and large leather bag with combination sweater pocket and three full pockets, two metal supporting stays, leather club adjusters.

EATON'S Birthday Special, each **15.49**

Bicycle Generator

Save satisfaction as well as pleasure this Christmas. Well made generator set, complete with tail lamp, headlight and fitting to aluminum cylinder. Gives a powerful steady beam.

EATON'S Birthday Special, set **4.49**

EATON'S—SPORTING GOODS, VIEW STREET

HIGH QUALITY ASSORTED CHOCOLATES

A taste-exciting special for this Big Sale! One pound box of chocolates made by a well-known Canadian manufacturer and priced surprisingly low for this event!

EATON'S Birthday Special, 1-lb. box **89¢**

3-lb. Box of Candy

Family assortment, consisting of chocolates, caramel rolls, jellies, French creams, snowballs, etc., all packed in an attractive Christmas box.

EATON'S Birthday Special, 3-lb. box **2.49**

Milk Chocolate Buds

Delicious creamy chocolate buds to treat all the family—and they're priced economically! You can enjoy several delicious pounds.

EATON'S Birthday Special, lb. **69¢**

EATON'S—CANDIES, MAIN AND LOWER MAIN FLOORS

WATER COLOUR REPRODUCTIONS

Realistic reproductions of sea scenes, so well finished that you'll need to look twice to see they are not original water colours. Beautifully framed in wide mouldings. About 21½" x 27½" overall.

EATON'S Birthday Special, each **7.50**

"Old Master" Prints

Attractively framed in shadow-box frames. Inside frame is mahogany finish, outside in rich gilt-colour finish. About 5" x 7".

EATON'S Birthday Special, each **1.79**

EATON'S—PICTURES, LOWER MAIN FLOOR

Plastic Garment Bags

Special purchase in time for Christmas giving! Metallic finish plastic bags in jumbo size, hold about 16 garments. Full 36" zipper for easy access. In wine, blue or green.

EATON'S Birthday Special, each **2.59**

Plastic Aprons

Have lary borders and floral insert. In bib and waist style—make a popular gift for Christmas.

EATON'S Birthday Special, each **59¢** and **39¢**

Household Scissors

Special purchase of 7" household scissors made of highly polished forged steel. Imported.

EATON'S Birthday Special, pair **39¢**

Drop Door Wardrobes

Corrugated cardboard wardrobes with metal reinforced wooden rack to hold about 16 garments. Drop-door has convenient "leatherette" catch. Size about 20"x21"x60".

EATON'S Birthday Special, each **1.99**

EATON'S—NOTIONS, MAIN AND LOWER MAIN FLOORS

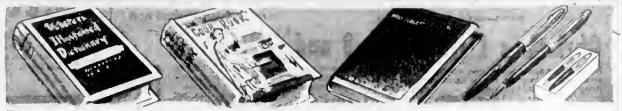

Webster's Illustrated Dictionary

Nearly 400 pages, 145 pictures, 100 diagrams, designed expressly for home, school and office use. Has special maps and tables of real and fanciful countries.

EATON'S Birthday Special, each **1.39**

American Family Cook Book

A 336-page cook book containing thousands of new and also tried-and-tested recipes to make your cooking adventures every day or holiday spreads a treat. Indexed for easy choice.

EATON'S Birthday Special, each **1.39**

Wide Choice Children's Classics

Six classic all-time favorites, gay, attractive bound. Classic Stories, Little Women, The Little Lame Prince, etc. Just the thing for the children at Christmas and for party guests.

EATON'S Birthday Special, each **49¢**

Well Bound Bible

A new Bible with contents in English Bible parallel with King James version. Within centre reference. For Sunday school as well as home use.

EATON'S Birthday Special, each **1.79**

Pen and Pencil Sets

Gift sets that are well priced and well boxed. Pencil with eraser and pen with gold-plated nib and metal cap. Black, coloured and metal cap. Black, coloured and metal cap.

EATON'S Birthday Special, each **97¢**

EATON'S—STATIONERY, LOWER MAIN FLOOR

Birthday Sale Values in Hardware, Kitchenware

CAST ALUMINUM WARE

Heavy aluminum cooking ware with tough Pyrex cover. Six pieces set consists of 2-qt. Dutch oven, 2, 3 and 4-qt. saucepans, 8" and 10" frying pans. Every piece is of heavy cast aluminum with Pyrex cover. Six piece set.

EATON'S Birthday Special, set **16.98**

"FANTASY" DECORATED WARE IMPORTED FROM U.S.A.

CANISTER SETS

Handy 4-piece sets for dozens of uses in the kitchen. In charming "fantasy" pattern, green and yellow with a touch of red. Easy-turning lids have rolled edges.

EATON'S Birthday Special, 4-piece set **99¢**

SANI-CANS

Have strictly sanitary easy-to-use cans for emptying and cleaning. Foot pedal raises lid. Neat and handy for sick room, bathroom or kitchen. "Fantasy" pattern. About 12½" full, 9½" diameter.

EATON'S Birthday Special, each **1.29**

OBLONG BREAD BOXES

Elegant enough to grace any table, enamelled inner surface ensures sanitary storage for bread, buns, rolls, etc. Measures about 14"x10"x8", large enough to hold four 4 average size loaves.

EATON'S Birthday Special, each **1.29**

6-FT. CEILING DRYERS

Well made of birch, strong sanded smoothly, has 5 bars, each 6 feet long and comes complete with pulleys and cord.

EATON'S Birthday Special, each **1.49**

ACCORDION DRYERS

Collapsible for convenient storage, made of anodized wood in smooth finish. Opens to about 42" high and 26" wide, has ten drying bars. Don't miss this special value.

EATON'S Birthday Special, each **1.98**

CHAMOIS LEATHERS

Second quality chamois leathers from Britain; imperfections are very slight. Fully tanned with best quality oil, giving the fine finish British chamois are noted for. Size about 14"x17".

EATON'S Birthday Special, each **79¢**

OVAL WASTE BASKETS

Enamelled metal baskets in "Fantasy" pattern, so gay and attractive for almost any room in the house. Box several at this low price. Oval shape, about 14 inches long, 11 deep.

EATON'S Birthday Special, each **54¢**

COVERED CAKE SAFES

Cake carrier and tray with protective fastening device for carrying cakes safely, stands about 6" high and is 11" in diameter. Ideal for keeping cake fresh and moist.

EATON'S Birthday Special, each **1.09**

EATON'S—HARDWARE, LOWER MAIN FLOOR

Nylon Hose

First quality, 45 gauge, 30 denier, full fash, toned with dark seam, and tonal heel. Size 8½ to 11.

EATON'S Birthday Special 2 Pairs for **2.59**

EATON'S—HOSIERY, MAIN FLOOR

Gift Compacts

Six designs in white or yellow metal. Imported from New York, beautifully fitted.

EATON'S Birthday Special, each **1.49**

EATON'S—JEWELLERY, MAIN FLOOR

Men's Shoes

Oxfords and boulers, kip leather uppers and Neolite soles. Choose many styles and colours. Sizes in the group 6 to 11½.

EATON'S Birthday Special, pair **7.95**

EATON'S—MEN'S SHOES, GOVERNMENT STREET

Bone China Cups

English bone china cups and saucers in many floral designs and dainty shapes. Choose several and save!

EATON'S Birthday Special, each **59¢**

EATON'S—CHINA, GOVERNMENT STREET

Men's Gabardine Pants

Three styles, zipper fly, sizes 29 to 44. Grey, brown, fawn, sand and blue. Rayon gabardine.

EATON'S Birthday Special, pair **9.99**

EATON'S—MEN'S CLOTHING MAIN FLOOR

Leather Handbags

Calf, moroccos, cowhide, suede and alligator grained leather in envelope, top handle and box styles. Black, brown, navy, wine, green, tan and grey.

EATON'S Birthday Special, each **6.49**

EATON'S—HANDBAGS, MAIN FLOOR

Women's Raincoats

Rayon and wool gabardine raincoats in double-breasted style. Navy and grey. Sizes 12 to 20.

EATON'S Birthday Special, each **22.88**

EATON'S—COATS, FASHION FLOOR

Women's Dresses

One-third off regular prices! Wool and rayon crepe in the group. Navy, wine, black, green. Sizes 12 to 22½, collectively.

EATON'S Birthday Special, each **10.30 to 26.63**

EATON'S—DRESSES, FASHION FLOOR

Lace-Trimmed Slips

Women's finest nylon slips with lace trim. White only. Sizes 32-42 in the group.

EATON'S Birthday Special, each **3.99**

EATON'S—LINGERIE, FASHION FLOOR

Christmas Cards

Box of 25 holiday and Winter scenes, complete with envelopes.

EATON'S Birthday Special, box **69¢**

EATON'S—STATIONERY, LOWER MAIN FLOOR

BARGAIN BASEMENT

WOMEN'S RAYON CREPE SLIPS

That feature "Lastex" lace insert for more fit. White only. Sizes 32 to 40.

EATON'S Birthday Special, each **1.98**

MEN'S COTTON FLANNELETTE PYJAMAS

Long sleeved jacket, pants with drawstring waist. Sizes 36 to 44.

EATON'S Birthday Special, pair **3.88**

BOYS' COTTON AND WOOL ANKLE SOCKS

In a choice of diamond designs, elastic tops. Sizes 8 to 10.

EATON'S Birthday Special, pair **39¢**

SPECIAL PURCHASE! MEN'S SHOES

English shoes in brogue, blucher and balmoral styles. Leather uppers, "Goodyear" welted leather soles. Brown and black. Sizes 6 to 11.

EATON'S Birthday Special, pair **6.89**

NYLON BRASSIERES

With adjustable straps, hook-back fasteners. White only. Sizes 30 to 38.

EATON'S Birthday Special, garment **89¢**

MEN'S WOOL HALF SOCKS

Rib knit in wine, grey, brown, navy and green. Sizes 10½ to 12.

EATON'S Birthday Special, pair **89¢**

EATON'S—BARGAIN BASEMENT

EATON'S Birthday SALE

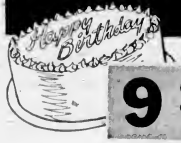

9 O'CLOCK SPECIALS
On Sale From 9 to 10 A.M. (If Quantities Last)
No Phone or Mail Orders, Please

Plastic Toilet Seats
Strong, durable plastic toilet seats in attractive colours of light blue and light green. Easy to keep clean, harmonizes with most bathroom colour schemes . . . tagged at an outstanding low price, too! **5.49**
9 O'Clock Special, each
EATON'S—HARDWARE, LOWER MAIN FLOOR

Chipped Edge Mirrors
Beautiful mirrors of clear reflection glass designed with chipped edges. Complete with cesette for hanging. Size about 9 x 16 inches. **98c**
9 o'Clock Special, each
EATON'S—MIRRORS, LOWER MAIN FLOOR

Christmas Light Sets
A timely offer meant to bring you substantial savings! Eight coloured electric lights on a string with standard length cord. **98c**
9 o'Clock Special, set
EATON'S—ELECTRICAL, VIEW STREET

Linoleum Rugs
Serviceable unbordered linoleum rugs . . . well enamelled with felt back. Choice of designs in gay colour combinations. Size 6 x 9 feet. **1.98**
9 o'Clock Special, each
EATON'S—FLOOR COVERINGS, SECOND FLOOR

Cotton Flannelette
Closely woven, medium weight cotton flannelette suitable for making into pyjamas and nightgowns. Choose from a selection of colourful stripes. Width 36 inches **25c**
9 o'Clock Special, yard
EATON'S—STAPLES, MAIN FLOOR

Tinned Sardines
An outstanding value on Swedish tinned sardines . . . packed in oil with salt added. Delicious in salads, for hors d'oeuvres, etc. Choose several tins at this money saving low price! 3½-oz. tins. **29c** 2 for
9 O'Clock Special,
EATON'S—FOODATERIA, LOWER MAIN FLOOR

Mixing Spoons
Here's an outstanding offer . . . 4 mixing spoons in graduated sizes, made of solid hardwood and smoothly finished. Handy for cooking and baking . . . set includes 10", 12", 14" and 16" spoons. **49c**
9 o'Clock Special, set
EATON'S—HARDWARE, LOWER MAIN FLOOR

Feather Pillows
Soft pillows sturdily filled with purified chicken feathers and encased in a feather resistant ticking of floral design. **1.29**
9 o'Clock Special, each
EATON'S—FURNITURE, SECOND FLOOR

3 and 4-Ply Wool
A grand assortment of 3 and 4-ply knitting wool made by a well-known manufacturer. Shop early for best selection of colours. **19c**
9 o'Clock Special, 1-oz. ball
EATON'S—WOOLS, FASHION FLOOR

Children's Gumboots
Knee gumboots of light-weight black or brown rubber . . . worn over socks, without shoes. Sizes 5 to 2 **1.99**
9 o'Clock Special, pair
EATON'S—CHILDREN'S SHOES, FASHION FLOOR

Hearth Brushes
A hands accessory for your hearth . . . coconut palm hearth brushes finished with smooth bamboo handles. At a low, low price for thrifty shoppers . . . be sure to choose one for your fireplace! **49c**
9 o'Clock Special, each
EATON'S—HARDWARE, LOWER MAIN FLOOR

Boys' Slippers
Romeo and opera style slippers in brown or wine leather with your choice of soft or hard soles and heels. Sizes 1 to 5 in the group. **1.69**
9 o'Clock Special, pair
EATON'S—BOYS' SHOES, GOVERNMENT STREET

2 O'CLOCK SPECIALS
On Sale From 2 to 3 P.M. (If Quantities Last)
No Phone or Mail Orders, Please

Men's Sport Coats
Serviceable all-wool jackets reduced from regular stock. Comfortably tailored in two-button style with patch pockets. Choice of plain shades, checks and tweeds. Sizes 36 to 44 **15.95**
2 o'Clock Special, each
EATON'S—MEN'S CLOTHING, MAIN FLOOR

Women's Slippers
Rayon satin slippers with petit-point embroidery design, wedge heels, open toes and closed or sling backs. Pink, royal blue, black and red. Sizes 4 to 9 collectively . . . medium and narrow widths **2.99**
2 o'Clock Special, pair
EATON'S—WOMEN'S SHOES, FASHION FLOOR

Men's Handkerchiefs
Half Price!
Good quality white linen handkerchiefs selling at half price for thrifty EATON' shoppers! Finished with hemstitched edges . . . two to a box. **48c**
2 o'Clock Special, box
EATON'S—HANDKERCHIEFS, MAIN FLOOR

Cotton Blankets
Softy napped, closely woven cotton blankets designed in heather shade with three-bar border of green, red and yallow. **2.98**
2 o'Clock Special, each
EATON'S—STAPLES, MAIN FLOOR

Plastic Cloths
Practical plastic tablecloths that are so easy to keep clean . . . all you do is wipe with a damp cloth! Plain clear plastic only.
2 o'Clock Special
Size 54" x 54" Each **55c** Size 54" x 72" Each **75c**
EATON'S—STAPLES, MAIN FLOOR

Electric Heaters
For added warmth during the cold Winter season! Portable electric heaters with chromium-plated reflector and light green cast base. Cord attached. 660-watt capacity. **3.99**
2 o'Clock Special, each
EATON'S—ELECTRICAL, VIEW STREET

Soft Wool Crepe
Economical, 54-inch width wool crepe in a light quality that gives warmth without weight. Just right for dresses and blouses. In royal blue, kelly green, tan, brown, beige and red. **1.79**
2 o'Clock Special, yard
EATON'S—DRESS FABRICS, MAIN FLOOR

Lipsticks and Rouges
Half Price and Less
A clearance of lipsticks and rouges made by well-known manufacturers. Choose yours from a selection of shades that will go with almost any costume . . . **39c**
2 o'Clock Special, each
EATON'S—TOILETRIES, MAIN FLOOR

Christmas-timed values for you . . . for gifts. Come! Join our birthday celebration! Take quick advantage of our outstanding Anniversary Specials!

Women's Smart Shoes—Half Price

A remarkable special clearance of the season's favourite shoe fashions . . . and wise women will shop early to be sure of the best selection! Smooth suedes and soft leathers in pumps, sandals and ties . . . snakeskin and cobra trims included . . . some platform soles . . . high and Cuban heels. Colours include cocoa, brown, grey, navy and black.
Sizes 4½ to 9 collectively
Reg. 8.95 to 19.50
EATON'S Birthday Special, pair **4.47 to 9.75**
EATON'S—WOMEN'S SHOES, FASHION FLOOR

Better Coats at ⅓ Off

A group of fine quality coats taken from regular stock and priced to bring a saving of one-third. Wool tweed, tweed and covert cloth . . . fur-trimmed and untrimmed, in smart full back and fitted styles. Colours include wine, navy, grey, black and brown. Sizes 12 to 20 in the group. Reg. 59.95 to 179.95.
EATON'S Birthday Special, each **36.66 to 119.96**
EATON'S—COATS, FASHION FLOOR

Novelty Cotton Table Cloths

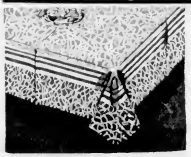

Cheery cloths of fine quality, closely-woven cotton that will stand up well to many tubbings. In an all-over webbed design of green, grey, blue, brown, red and gold-colour with white and white inside border. An economical and acceptable gift!
EATON'S Birthday Special,
Large size, about 52" x 72" Each **1.89**
EATON'S—STAPLES, MAIN FLOOR
Matching napkins, about 17" x 17". Each 19¢

Real Silk Scarves
Specially purchased from New York and arrived just in time to go on your Christmas gift list . . . they're priced so low you'll want one or more for yourself, too! Choose from a gay array of colour combinations. Size about 24 inches square
EATON'S Birthday Special, each **1.59**
EATON'S—SCARVES, MAIN FLOOR

Women's Wool Gloves
Soft, downy angora wool gloves to keep your hands warm in cold Winter frosts! Yellow, beige, grey, turquoise, jade and powder blue . . . sizes small, medium and large. A very welcome Christmas gift, priced to bring you exceptional savings! EATON'S Birthday Special, pair **1.89**
EATON'S—GLOVES, MAIN FLOOR

"Speedway" Cylinder Vacuum Cleaners

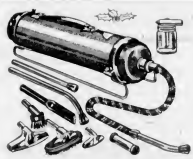

A cylinder-type vacuum cleaner that will help you keep your home spotless . . . and make those cleaning chores easier! Cleaner comes with two extension wands, a "de-mother," sprayer and five handy attachments for cleaning rugs, wood or linoleum floors, drapes, upholstery, window ledges, radiators, etc. In smart two-tone grey lacquered finish. Has powerful universal motor that carries EATON'S one-year service guarantee
EATON'S Birthday Special, **62.50**
Budget Plan terms available if desired.
EATON'S—MAJOR APPLIANCES, VIEW STREET

Plastic Wool Holders
Handy plastic holders for your knitting wool . . . just the right size for one ball. Keeps wool neat and clean. Choose from a selection of bright colours **29c**
EATON'S Birthday Special, each
EATON'S—WOOLS, FASHION FLOOR

Sturdy Card Tables
A suitable gift suggestion at a money-saving price! Sturdily constructed card tables with gaily patterned tops. **3.98**
EATON'S Birthday Special, each
EATON'S—FANCY GOODS, FASHION FLOOR

Men's Warm, Comfortable Pyjamas

Made from imported flannelette . . . pre-shrunk and hard-wearing . . . priced for thrifty shoppers. He'll like the handsome, colourful stripes, the comfortably-styled jacket with lapel collar and one breast pocket . . . trousers have button front and drawstring waist. Choose colours of blue, grey, green or maroon on light backgrounds. Sizes A to E, 36-44.
EATON'S Birthday Special, pair **3.99**
EATON'S—MEN'S FURNISHINGS, MAIN FLOOR

The Daily Colonist.
(ESTABLISHED 1858)
NO. 300—NINETY-SECOND YEAR VICTORIA, BRITISH COLUMBIA, FRIDAY, DECEMBER 1, 1950

Six-Man Offensive Gives Cougars Tie

Victoria Holds Edge Throughout Game; Colmoir Used in Late Attack on Eagles

HOW THEY STAND

	W	L	T	F	A	Pts.
New Westminster	10	2	0	87	66	20
Portland	10	4	0	101	70	20
Victoria	7	4	1	79	72	15
Tacoma	6	5	1	77	87	13
Vancouver	1	11	0	54	96	2
Seattle	0	10	1	38	90	1

Next games, tonight: Tacoma at Vancouver, Portland at Seattle.

Victoria Cougars no longer have to fear traveling to Portland.

Although they failed to break a 15-game winless streak against the Eagles, the Cougars used a six-man offensive in the late stages to gain their second successive tie on Portland ice last night. With a minute and 35 seconds remaining, Coach Roger Leger pulled Goalie Jerry Cournoyer for a sixth attacker as Fred Cooper broke up a Portland rush and started a counter-assault as Cougar carried the puck to the Portland blueline and passed to Eddie Mazur in front of the Eagle net. Mazur flicked the puck over Goalie Tom Karakas' shoulder and the Cougars had a 2-2 tie.

KARAKAS BEST

Cougars held an edge throughout the brutaling contest although they drew 32 of 44 minutes in penalties handed out by the officials. Karakas was forced to make 19 saves in the first period and 12 in the second canto and had a total of 35 for the game compared with only 18 saves for Cournoyer.

Portland opened the scoring in the first period on a long shot from passes by Walt Salmanski and Lorne Gillespie.

Victoria was a man short when Leger late in the second period paved the way for Cougars' tying goal. Stan Long who played both a strong defensive and offensive game for Cougars, broke with Dorohoy and Mazur from the Victoria blue line. Mazur passed to Mazur and fired a long screened shot over Karakas' shoulder.

Victoria was a man short when Eagles went ahead for the second time minutes through the third period. Bob Brampton had one second of a holding penalty remaining when Nolan passed out from behind the Cougar goal. The Cougar defence missed the puck and Hal Hopper passed to Joe Closman, who beat Colmoir.

The single point assured Cougars, fourth-place standing until after tomorrow's games, at least. They are now three points ahead of Vancouver Canucks and three points behind the third-place Tacoma Rockets, who clash at Vancouver tonight. Cougars play at Tacoma tomorrow while the Canucks travel to New Westminster. The Vancouver wins and a Cougar loss would see the Cougars one point in place but two Tacoma losses would leave them only one point behind the Rockets with two games in hand.

LINE-UPS

Victoria—Colmoir, Long, Cooper, Dorohoy, Mazur, Kirk, Lagler, Jackson, Wentner, Brewington, Prandina, Lewis, Brown.

Portland—Karakas, Hiner, Sutherland, Salmanski, Gillespie, Closman, Hopper, Bampton, Gaudet, Bergman, Poulsen, Fournier, Schmaltz, Sauger, Brown.

SUMMARY

First Period—1, Portland, Sutherland (Salmanski) 2, Portland, Gillespie (Hopper, Hiner) Penalties, Hiner, Wentner, Lewis, Salmanski, Sauger (holding) Wentner (major).

Second Period—3, Victoria, Long (Brampton) 4, Victoria, Mazur (Mazur, Dorohoy) Penalty, Hiner.

Third Period—5, Portland, Closman (Hopper, Bergman) 6, Victoria, Closman (Hopper) 18:20 Penalties Brampton, Closman.

Total saves Karakas 35 Colmoir 18

Billy Burch Dies

TORONTO, Nov. 30 (CP)—Billy Burch, one of Toronto's most brilliant hockey players in the 1920s, died tonight after an illness of two months.

Burch became prominent in Toronto amateur hockey circles, and later played for Hamilton before turning professional with New York Americans of the National Hockey League. He later played with Chicago Black Hawks.

The Outdoors — By Jim Tang

Poster Contains Mistake Regarding Hunting Time

Legal hunting time on Vancouver Island is between half an hour before sunrise and half an hour after sunset, as stated in the British Columbia Game Regulations and in an abstract printed from the Migratory Birds Convention Act, which contains information pertinent to this province.

This was the word yesterday from Game Department officials quoted about the legal shooting time as a poster issued in error with the signature of Harrison F. Lewis, Chief of Canadian Wildlife Service, Department of Resources and Development, Ottawa.

A summary of the Migratory Birds Convention Act for the Province of British Columbia, the poster stated that "the shooting of migratory game birds earlier than sunrise or ONE HOUR after sunset is prohibited . . ."

This section applied to territory which included Vancouver Island and left many hunters of the opinion that hunters already fined and those yet to be tried for firing after sunset but within an hour after sunset had been wrongly accused. It was reported that one or more hunters scheduled to be tried today on that charge would use the wording on the poster as their defence.

However, use of the poster will avail them little. Game Commissioner Frank R. Butler stated last night. Reached in Vancouver by telephone and questioned about the wording on the poster, Butler stated that it was a printer's error and that the legal time was correctly set forth in both the British Columbia Game Regulations and the abstract.

* * *

Wary after almost three weeks of being targets for barrages of shot, ducks are falling less regularly to the hunters' guns than they did last year week show few hunters with any outstanding success. Although some flocks have undoubtedly taken off on the near leg of their annual migration, ducks are still to be found in good numbers. Unfortunately, they are concentrating in the sanctuaries and will probably remain there until there is some cold weather. Fruitful hunters also report Panama Flats and the Marigold district, where shooting is not permitted, are black with dallying ducks.

With few feathered targets for their guns, marksmen will keep busy between now and Christmas trying to bag a turkey for their Yuletide meal at one of the many gun club shoots scheduled during the next three weeks.

Next Sunday, the South Vancouver Island Rangers will hold an open shoot at their Happy Valley grounds. Firing will begin at 10 a.m. The following Sunday, action will shift to Sidney, where the North Saanich Rod and Gun Club will hold its annual open shoot. A week later, the Victoria Gun Club will be host to any and all gunners at its Albert Head grounds.

Another event of note for outdoor sportsmen is the annual banquet of the Victoria Fish and Game Protective Association, scheduled for The Monterey on Thursday, December 7.

* * *

Fishing reports continue to be skimpy with bad weather keeping all but the most hardy—and hopeful—anglers at home. Coho are reported of good size and in fair numbers in Saanich Inlet. Abalone spoons are favored as a lure. Several anglers report having no trouble in getting their limits. A few springbigs also are being taken. Fishing at Crofton is fair. Micky Kennett, Duncan sporting goods dealer, and the writer managed nearly-limit catches in bad Sunday's rain, but nothing on the large side. Kennett reports a few steelheads have been seen in the Cowichan River but not in numbers large enough to prove attractive to steelheaders.

* * *

"Gang" hunting is the vogue in the Eastern United States. "Drives" are sent into the woods and try to scare deer past "watchers" for an easy shot. This area is also rated as one of the more dangerous for hunters. Such hunting-season opening brings out thousands of hunters from the larger centres and they are in the habit of firing shot and looking later. In Maine alone, 12 hunters were killed with the deer season only half over . . . Another note from this hunting area discloses that hunters are showing an increasing preference for 20 calibre sawed-off shotguns, claimed to be superior for deer hunting . . . Hunters who have been complaining about buying ten pheasant tags might remember that the estimated cost of raising each released bird is $10 . . . Most sporting goods stores report a large increase in cartridge sales this season.

Alley Owner Learns Leagues

Harry Stuart (left), manager of Gibson's Bowladrome, briefs John Achiem, new owner of alleys, on various leagues in operation at the Bowladrome. Former owner of Vancouver alleys in Vancouver, purchased Bowladrome from Charles R. Gibson of Winnipeg this week. Stuart is being retained as manager.

—Colonist Photo

Leafs Take First Shutout of Season Playing to Dull Tie With Canadiens

HOW THEY STAND

	W	L	T	F	A	Pts
Toronto	16	4	4	86	52	36
Detroit	15	5	4	80	56	34
Montreal	14	7	3	77	61	31
Montreal	9	9	2	67	66	20
Boston	7	12	1	61	77	15
New York	3	15	2	56	86	8

Next games, tomorrow: Montreal at Detroit, Chicago at Toronto, New York at Boston.

MONTREAL, Nov. 30 (CP.)—Toronto Maple Leafs and Montreal Canadiens played to a listless 0-0 tie tonight in a National Hockey League game that lacked the usual fireworks of Leaf-Canadien games.

A crowd of 14,311 saw the league-leading Leafs suffer their first shutout of the season. But the game preserved a couple of Leaf records.

It marked their fifth game without defeat and preserved the record of Rookie Goaltender Al Rollins, unbeaten in the Leaf nets this season with six victories and two ties in his eight starts.

FIRST SHUTOUT

For Rollins, it was his first shutout in N.H.L. competition. Montreal Goaltender Gerry McNeil racked up his fourth, tying for the league lead with Walter (Turk) Broda, the Leaf veteran who shares the automatic three with Rollins.

Both teams elected to play a careful, cagey game, striking fast only when good scoring opportunities popped up. At times play dragged and late in the final period the teams appeared willing to call it a scoreless tie.

Sid Smith, Ted Kinan and Harry Watson led the most scoring chances for the Leafs and Billy Reay, Maurice Richard and Vern Kaiser for Canadiens. At times each team had a bit of luck but both played a steady game.

Kaiser had the best opportunity of all, coming in on Rollins in the first period and then having the goalie outplayed him.

The game's result left Leafs still well out in front and Canadiens moved back into a third-place tie in the league standing with Chicago Black Hawks.

FOURTEEN PENALTIES

Fourteen penalties in all were called, eight to the Leafs. Both glowered in power plays when they had a man advantage but since checking snuffed them out.

SUMMARY

First Period—No scoring. Penalties—Reay (2), Mackell, Juneau, Kennedy.

Second Period—No scoring. Penalties—Kennedy, Reay, Mackell, Juneau, Kaiser, Lewis, Gardner.

Third Period—No scoring. Penalty—Berube.

Starting Players Named For McKechnie Cup Tilt

Coach Sid Gamet and Manager Bruce Matheson went into a huddle last night and came out with the 15 starters for tomorrow's opening game of the McKechnie Cup Rugby series at Macdonald Park.

As the conclusion of last night's practice, which ended a two-week training schedule, 15 players and three cases were displaced when Victoria 1950 Crimson Tide Rugby team.

Victoria Reps will face Vancouver Lions in the first game of the round-robin series with one of the most promising teams since 1944. His Honor Lieutenant-Governor Clarence Wallace will kick off the first ball at 2:30 p.m.

WIDE RANGE

The Crimson Tide combines youth and experience, with ages ranging from 17-year-old Deryck Strand to scrum half to 28-year-old Art Hicks at centre three-quarters.

Vancouver's team will leave by plane Saturday morning, arriving here just in time for the game.

Here are thumb-nail sketches of the Crimson Tide:

Fullback Jack Simmons (Fullback, Age 28, weight 185, height six feet two inches. Played high school Rugby for Cowichan football. Prize case in Ivan Hicks' office for best player.

Wing Doug Shore (Wing, Age 21, weight 170, height five feet, eight inches). Played for Victoria Rugby club. Prize case in Hicks' office for best player.

Centre Jim Cameron (Centre, Age 19, weight 165, height five feet, six inches). Played for Crimson Tide last year.

Left wing three-quarters Wally Mainwaring (Wing, Age 20, weight 160, height five feet, six inches). Played for Crimson Tide in three games last year. Saves on line-outs well.

Right centre three-quarters Art Hicks (Centre, Age 28, weight 175, height five feet nine inches). Coach Sid Gamet, of the Rugby Rep. Eight years with Vancouver Rowing Club and has been on many Tourist teams.

Left centre three-quarters Ken Bailey (Centre, Age 19, weight 165, height five feet, six inches). Played for Victoria Rugby club. Prize case in Hicks' office for best player.

Standoff half Ron Mitchell (Standoff, Age 19, weight 165, height five feet, six inches). Prize case in Hicks' office for best player. Brother Bob Mitchell, known as a Canadian footballer, is a Victoria Rugby player.

Scrum half Bob Morris (Scrum, Age 17, weight 170, height five feet ten inches). Prize case in Hicks' office for best player. Vancouver school league champion.

Wing Ken Cook (Wing, Age 19, weight 160, height five feet, six inches). Has been Victoria Rugby club player for two years. Prize case in Hicks' office for best player.

Right front rank Charlie Brownlee (Front rank, Age 19, weight 185, height six feet two and one-half inches). Has been Victoria Rugby club player for two years. Prize case in Hicks' office for best player.

Left front rank John Shipley (Front rank, Age 19, weight 180, height six feet two inches). Has played high school Rugby for Cowichan. Prize case in Hicks' office for best player.

Second row Jack Hicks (Second row, Age 19, weight 180, height six feet two inches). Has played high school Rugby for Cowichan. Prize case in Hicks' office for best player.

Second row Ron Hamilton (Second row, Age 19, weight 180, height six feet two inches). Has played high school Rugby for Cowichan. Prize case in Hicks' office for best player.

Wing forward Ken Hicks (Wing forward, Age 19, weight 170, height five feet, six inches). Prize case in Hicks' office for best player. Brother of Art Hicks

Joe Williams

Apropos of the constant shifts in baseball managers there is a communication at hand from one of the customers who introduces a point which is seldom considered when the problem comes up for scholarly discussion.

Stated briefly, it not simply, it is this: How can you expect a manager to be a manager in reality when he knows that some players he is said to manage? "There is the example of Ted Williams, a rising Richard R. Rush, of Church Street, N.Y.C., who has announced he will be his own boss in the Red Sox camp next Spring. Williams is said at least $50,000 more than Steve O'Neill, his manager of record."

Mr. Rush proceeds to amplify. "It is only natural that a manager in such circumstances cannot hope to receive the full respect of his right-salaried star who is, in most cases, the player who must come through for him if he is to retain his job as manager."

Williams is not the only player who in Mr. Rush's reasoning, "apparently has economic absolutely. That's in Ralph Kiner who gets $80,000, which is substantially more than Pittsburgh has been paying Billy Mayer, the manager, and there is the Yankees' Joe DiMaggio whose $100,000 is close to double Casey Stengel's salary. It doesn't take imagination here dispute the accepted tenet that the laborer is worthy of his hire?

* * *

The Stars Don't Drone

Mr. Rush discerns "If do not subscribe to the insistence times before and gate attractions and therefore should be paid accordingly. Babe Ruth, admittedly, was the best but he's gone and the Yankees have set new attendance records. Popular and talented as Mel Ott was, the records did not miss him at the gate. And when Brooklyn said farewell to Dodger, the people's choice' down the river, the crowds did not dwindle. Most clear figures to be Dimaggio's last as a Yankee. Even now Tommy Henrich appears to be through. It sounds harsh, but, if the Yankees continue to win they won't even be missed."

It is an Rush's notion that the late Babe Ruth's record responsibility for the secondary position the manager holds on a team where there is an outstanding star, contending that the normal relationship between employer and employee be some times reversed. Ruth was consistently paid more than Yankee managers, of whom there were several. The gentleman across of course, the Old Rainbow was extra special but wonders if the long-range effect of the Ruport precedent hasn't served to lower the dignity and weaken the position of all managers. "And would yet this help to explain," he asks, "why they come and go this so many managers here?"

In this connection Mr. Rush applauds the economic philosophy of Branch Rickey who has never allowed the tail to wag the dog. Rickey's market dictated for the high-salaried player is well known. Pee-Wee Reese and Jackie Robinson, each listed as $50,000, topped the Brooklyn pay roll last season. Burt Shotton, the departing manager, I'd guess, got about the same.

* * *

They Manage Themselves

I'm assuming my correspondent is correct when he writes that such all-time greats as Christy Mathewson and Walter Johnson never got as much as their managers. But when he includes Ty Cobb I'm rather certain he errs. In the beginning yes, but not in Cobb's later years. This would mean Frank Navin, not Ruppert the first to low-rate the manager. But even that would be wrong. Cleveland's owner, Jim Dunn, was surely paying Tris Speaker more than Lee Fohl, his manager—and this was some time before Ruppert even had Ruth on his ball club.

I can imagine that privately the manager must resent a situation of this sort, and that it does affect his relations with the player whose pay check is authentic testimony of his superior importance. It is significant that these players are generally permitted to manage themselves. When Williams states he'll play in the Spring games, or not, depending on his mood of the moment, he is merely reached from a page out of an old Ty Cobb book. Ruth did as he pleased under Joe McCarthy, Ruppert gives DiMaggio wide latitude—though you can bet it was not Dilmaggio's idea to go to first base, or surrender the No. 4 spot in the batting order last season.

Mr. Rush thinks the manager should demand a clause in his contract guaranteeing he'll always be paid more than any of the hired hands. "How long do you think industry would survive if the employee was paid more than the president?" the gentleman asks. My way of conclusion.

Victoria Ski Club Lacks Snow, Lays Plans for "Dry" School

Even without the two main necessities of skiing, the skis and the snow, members of the newly-formed Victoria Ski Club are expected to be the best-dressed on the Island.

In the second organizational meeting, last night at the Novested Hall, attended by more than 100 almost enthusiasts, plans were laid for a "dry" ski school to open some time this month.

Under the auspices of the Canadian Ski Association, the school would be open to would-be skiers of all ages, with the idea of conditioning them.

President of the Western section of the Canadian Association, Lloyd Symons, outlined the functions of such an organization last night, stating that Pro Ski instructors would handle the first three weeks. This would be mainly exercises.

SPECIAL INSTRUCTION

During the fourth week a ski instructor would come over from Vancouver to give specialized instruction in downhill, slalom and jumping. Spares also pointed out that the lessons would be free.

One of the main points of discussion last night was the naming of the club, because as was pointed out by Gordon Roper, "We have a little money in the bank, but can't touch it until we have a name."

Members decided to keep the name Victoria Ski Club.

Larry Wintemute of the Olympic Ski Club in Port Angeles outlined the work necessary to install a ski tow.

PIPE OPPORTUNITY

Winters, owner of two ski tows in Port Angeles, said the initial cost would probably be close to $1,500. But, he added, "you have a marvelous opportunity here, and we across the border are glad to see you progressing. Maybe in a few years skis will replace the hockey stick in your sport shop windows."

Tim Hellberg, who has taken the instructor's job on Grouse Mountain and will be moving to Vancouver, will be replaced on the executive by Bill Johnston.

Roper will be in charge of finance, Ted Porter, transportation, Gordon Fillan, publicity, and Johnny Clay, ski patrol. Martin-Chen, C. R. Gleiss was named honorary president.

The next meeting will be held January 8.

Three Games Set

Three Brentwood teams will see action in the Saanich and Suburban Basketball League tonight at the Brentwood Community gym.

Brentwood midget boys open the schedule at 7 p.m., playing Y.M.C.A. midgets. The midget girls play against Rocks at 8.

Brentwood Aces and Saanichton meet in the feature fixture in men's game.

Save $300
On A New
1950 Mercury Car
Have You Seen the New
1951 Mercury at
Gladwell MOTORS

UNBEATABLE VALUES IN
Topcoats and Overcoats!
POPULAR
GABARDINES...CAVALRY CORD...COVERTS
TODAY AND SATURDAY ONLY
Ther are on other fabrics that combine the smart good looks and all round wear ability of these fabrics. Every coat is made of 100% pure wool in all shades and sizes.
SPECIAL COVERTS $37.50
GABARDINES CAVALRY CORDS $42.50
Today and Saturday Shopping Only
GABARDINE TROUSERS
Well tailored, cent appearing, crease retained, water repellent.
CORDUROY TROUSERS
Heavy quality English corduroys, in wine, grey, brown and green $9.95 $11.95
Pritchards for MEN
CLOTHIERS
1227-1229 GOVERNMENT ST.
See Window Display for Special Sub Prices

Bowling Scores

GIBSONS BOWLADROME
COMMERCIAL TENPIN LEAGUE

Tuesday
Sunset Lodge Shop 2[illegible]
Gibsons Motors 2[illegible]
Gibsons Hardware 2[illegible]
Marlboro & Grand 2[illegible]
Gibsons Auto Wrecking 2[illegible]
Creamline 2[illegible]
Gibsons Hotel 2[illegible]
Wally's Woodworkers 2[illegible]
Shortland 2[illegible]
Gibsons Inn 2[illegible]
Marwood Inn 2[illegible]
Pierce Construction 2[illegible]
Gibsons Garage 2[illegible]
Gibsons West 2[illegible]
Johnston's Tailors 2[illegible]
Gibsons Bakery 2[illegible]
Wednesday Morning
Eve Kiss

Wednesday M. Coleman 440 J. Peacock 444, R. Moser 414, P. Gibson 440, C. Gibson 444, Ed. Gibson 444, Ed. Gibson 444, Ed

Wilding and Greer Garson To Co-Star in MGM Film

HEARD IN HOLLYWOOD

By LOUELLA O. PARSONS

HOLLYWOOD, Nov. 30 (NEA)—Good-looking Michael Wilding checks into M-G-M studio early in January to co-star with Greer Garson in "The Law and Lady Loverly."

Michael arrives on New York next week, and the reason could be because Marlene Dietrich, his girl friend, returns about that time.

No two ways about it, M-G-M has pulled a big coup in getting Wilding, who is one of England's top actors. His "Springtime in Park Lane" with Anne Nagel won all vote of British honors. The American film saw him in "Stage Fright," which was made in England by Alfred Hitchcock, starring Wilding with Jane Wyman.

Producer Edwin Knopf, who is a stickler for realism, wanted two British accents for "The Law and Lady Loverly," and he got them with Michael and Greer.

* * *

GOING TO LONDON

Here's a piece of news! Ava Gardner, no less, goes to London with Kathryn Grayson as soon as both girls finish "Show Boat."

Ava will sing in Katie's act at the London Palladium. She won't a great singer, it's true, but she has a throaty, husky voice which you hear when she sang with Clark Gable in "The Hucksters." It won't be as much Ava's singing as her personality that the British will applaud.

She comes right home after her Palladium stint but Katie plans to give concerts in nine European countries.

* * *

INTO ICEBOX

Anthony Quinn writes from Cuernavaca that he and Katherine de Mille are out of the frying pan of California heat into the icebox of Connecticut's cold. (Editorial comment: It was midsummer heat when Tony went East a few weeks ago.)

"Because of the heavy snow we've had no lights, gas or plumbing," Tony wrote. "but anyway, Katie, the three kids and I sat out in the automobile to hear your show Sunday. It was the only radio we have that worked."

I call that real love. Tony, to sit out in the car in all that cold to listen to my broadcast.

* * *

NONSENSE

My friend of many years, Harry Joe Brown, tells me that all the loud noise about bad feelings between British and American film workers is—as far as he found out—a lot of nonsense.

"I've never known finer cooperation than I had during the two months we were making 'Dick Turpin's Ride' in England," says H.J.B. "Through the King's secretary we were permitted to photograph sections of Buckingham Palace, an almost unheard of procedure.

So delighted is Harry Joe with picture-making conditions in London that he is returning early in 1951 to make another motion picture it's "Captain Blood's Return," a sequel to Sabatini's famous "Captain Blood." Again Louis Hayward plays for Harry Joe Brown.

* * *

RANDOM SNAPSHOTS

The David Niven's have Friday for Christmas in England. David's log is much better.

Sadly a gain night at the Cavalcade Grove and the chief attractive was blonde Peggy Lee, who pens over a torch song in grand style, and pretty little ballerina, Bertha Perry, also got a big hand.

There were many large parties Mrs. Dolly Sinatra entertained about 20 for Princess Andrew Aga Khan, following the preview of "Storm Warning." Pretty Constance Smith—and I mean pretty, she's so lovely—was escorted by Richard Gully.

Madame Nevotna told me that she leaves the end of the week for New York, then Chicago, then Cleveland, who she has been in India a long time, meets her there and she says he's had tremendous business in the Far East.

Lorena and Louis Mayer, Jack Warner, Ginger Rogers, Greg Bautzer, Richard Tukey and Harry Crocker were the others in Dolly's party—and she is such a fine hostess. I noticed Walter Pidgeon at the table next to ours.

Amusements

ON THE SCREEN

Atlas—"The 3rd Man," at 2.15, 5.40, 8.20, plus "The Last Days of Dolwyn."

Capitol—"Trio," feature at 1.14, 3.18, 5.24, 7.30, 9.34.

Dominion — "All About Eve," at 1.20, 4.01, 6.42, 9.23.

Fox—"The Great Dan Patch," at 8.45 and 8 p.m.

Oak Bay — "Apartment for Peggy," at 7.05, 9.18.

Odeon — Two Flags West" — Feature at 1.23, 3.24, 5.25, 7.26 and 9.30.

Plaza—"The General Died at Dawn," plus "The Texans."

Royal—"Let's Dance" Feature at 1.55, 4.34, 7.12, 9.28.

Jane Wyman was escorted to the preview of "Storm Warning" by Howard Hawks, and that's also a new date. Later they were at the Mocambo.

That's all today. See you tomorrow.

Hey Kids! ODEON MOVIE CLUB
Saturday Morning — 9:30
Feature: "PRETTY THE MILKMAID" — Three Cartoons
CONTESTS — PRIZES — FUN

GET YOUR TICKETS NOW
FOR THE
OLD-TIME DANCING
Call on the National Service Stallion for your Free Ticket to the "Old Time" Dance in the National Showroom

National Motors
"OLD TIME PARTY"
Dancing to the Music of Jack Quinn
Admission by Ticket Only
Adult Gen. 50c
Free Parking at C. Courtesy
Adult Gen. 50c

8:30 TONIGHT
To the Music by The Rhythmettes
You'll Be the Guests of
National Motors Ltd.
1151 VATES STREET Next to Capitol Theatre
Ford Monarch and English Fords

"CHEER'LY MAN"

Oh Nancy Dawson, hio! . . . Cheer'ly man,
She's got a notion, hio . . . Cheer'ly man!

For over a century Lamb's Navy has been the call of those who know good rum. Smooth and mellow, it is matured, blended and bottled in Britain of the finest Demerara rums.

Lamb's Navy Rum

This advertisement is not published or displayed by the Liquor Control Board or by the Government of British Columbia
By Jill van Sandy

Why Fruits and Vegetables Prevent Constipation

By Dr J. B. WARREN

Nutrition experts state that as a nation we do not eat enough bulky fruits—fruits and vegetables and that is what causes so much digestive trouble and constipation. We are so anxious to eat "really digested" food that we do not eat enough rough or "indigestible" food to stimulate the large bowel to remove wastes from the body. Fruits and vegetables have a large amount of what is called cellulose tissue, a sort of tough indigestible substance that covers the walls of the cells of fruits and vegetables.

Daily Astrology

By RITA DEL MAR

FRIDAY, DECEMBER 1, 1950

Today's Quotation: "No man ever did a designed injury to another without doing a greater to himself."—Henry Home.

Friday for Everyone: This is a day which requires an adaptable, flexible outlook. Do not precipitate changes, but adjust to those which are brought to bear on your affairs. Recheck judgment, information, for possible errors.

Look for your birthdate and birthsign below:

March 21 to April 19 (Aries)—Express authority where called upon. Be conscientious. Evening: Adjust to conditions.

April 20 to May 20 (Taurus)—Items connected with the domestic scene and environment come to the fore. Maintain calm.

May 21 to June 20 (Gemini)—Revise opinions in connection with bases of operations, relatives. Work with a will.

June 21 to July 22 (Cancer)—Financial matters and your possessions are stressed. Do over accounts and see that they are in order.

July 23 to August 22 (Leo)—You should receive necessary priority at this time. Evening: Don't jeopardize finances.

August 23 to September 22 (Virgo)—Give yourself a bit of thought. Keep major plans and interests to yourself for a while.

September 23 to October 22 (Libra)—Employ the most advanced ideas in friendships, don't rely upon old-fashioned ones.

October 23 to November 21 (Scorpio)—Job matters are strongly accented. Watch attitudes of higher-ups. Associates appear "on edge."

November 22 to December 21 (Sagittarius)—Scan those of your interests which are out of your beaten, avoid radical thoughts, changes.

December 22 to January 19 (Capricorn)—Examine financial transactions to eliminate waste. Be adaptable to changing conditions.

January 20 to February 19 (Aquarius)—Adopt an impressional attitude. Revise systems in favor of more progressive ones.

February 19 to March 20 (Pisces)—Turn outlook on business interests and surroundings undergoes revisions. Evening: accent teamwork.

Planning Ahead—(Good for sociability, entertaining, etc. December 4, 9, 11, 13, 14, 18, 19, 21, 22, 26, 30.

(Consolidated Press Features, Ltd.)

WHITE WITCH DOCTOR

By LOUISE A. STINETOHP

Copyright, 1950, by Louise A. Stinetohp. Published by The Westminster Press. Copyright, 1950, Post-Hall Syndicate, Inc.

CHAPTER 1—Continued

A week after the funeral, I made my way into the city to the office of the Mission Board. But getting rid of Alice, who by now was in my house ostensibly to look after me, was far more difficult than many a farm chore I'd helped father with. In the last moment, she doubted if I could take the car out alone.

"For heaven's sake!" I exploded. "I've been driving for ten years and you know it. After all, I'm not a child, you know."

Two hours later, in the office of our Mission Board, I had to eat those last words. Starting at the executive secretary, I could scarcely believe my ears. In spite of her own white hair and the ease which she always used, she was saying, "But, my dear, at your age! You're not a child, you know."

"I've always been a member of our local missionary society, and I've served several terms on your board, as you well know, but never, not to this minute, have I realized that it was children we send to our mission fields." I burst out.

"Now, now children, my dear. But after all, there are age limits which must be met, you know," she began placatingly. The difficulties a missionary must face are such . . .

"Since when has maturity unappreciated one for facing difficulties?" I demanded.

Our interviews ended in a compromise—the secretary would call a special meeting of the Committee on Foreign Appointments to consider my case.

In due time two of the members of the board came to see me. Finding me obdurate they brought up the matter of specialized training. The day had long gone by when real in the heart and a Bible in the hand were all the equipment a missionary needed. What could I do? they asked me. Educational work without formal college training? Medical work without years of nursing study? Medical work without the long years in both classroom and hospital that are required?

"Then I shall take nurse's training," I promptly answered.

"At your age?" they exclaimed in a concerted duet.

"What are three years compared with the time I have already waited?" I replied. I can remember with more than a little amusement now how lightheaded and triumphant I felt at the time.

CHAPTER II

I'm not going to dwell upon my stint in the hospital. Sufficient is to say that I had to ask friends of my family to use their influence to get me into one—at my advanced age.

After my three years' training, I was duly awarded permission to "H.N." after my name. Then, like many another missionary, I left the hospital loaded down with broken, rancid equipment. I was also commissioned a missionary by our board. There was not much else they could do under the circumstances. Finally, with an incredible amount of luggage, I took a train to New York and there boarded ship for Leopoldville on the Congo.

The board of our local missions, Dr. Early, was in Leopoldville. Before I left the United States I had made arrangements with the bank in home for credit with the Bank of Belgium in Leopoldville. Dr. Early was the first to the office of the American consul, with whom I registered as a fellow countryman. Then I asked Dr. Early to go along with me to the bank, to identify me if that were necessary, and help me establish my claim to credit.

I hadn't funned speaking before I knew that something was wrong. For a moment he looked as though I had stepped on a sore toe. I learned very quickly, that independent means were as much of a stumbling block on the mission field as my age had been at home. When I first went to Africa, my salary totaled the magnificent sum of $25 a month. Married couples received $50 a month and an additional $10 for each child under sixteen years of age. Thus, $100 a month was considered ample for the maintenance of a man, his wife and five children. And the amazing thing is that missionaries do get along on what they are paid. See after the fashion of "African explorers," who travel about in motorized caravans, or even by air, with a retinue of hundreds of servants. But the missionary gets along and, incidentally, often smooths the way of the highly prosperous "explorer," who shows his gratitude by caustic reports of the stupidity and bigotry of the religious workers he has met on the field.

But poverty is never easy, regardless of cultural background or spiritual heritage. And my co-workers were so poor that, even though their reaction was subconsciously, every one of them was deeply resentful of my financial independence.

Distance in Africa is not measured in miles or kilometers, but in terms of difficulties to overcome and time consumed. It took us three major rapids and almost a month to reach Lukolela, on the Congo and the Tshi Rivers.

The Tshi River was too treacherous for travel at night. The boat always anchored not later than sunset. As soon as the boat swung into a landing the black passengers who occupied the engine deck below us swarmed ashore, and for the first hour started up and down a rude gangplank leading fuel Although they had paid their passage the same as we whites on the cap-

tain's deck, this corvee was required of both men and women. When the engine deck was piled high with wood, they cooked their suppers on shore, no two using the same campfire, but no two campfires more than a few feet distant from each other.

"Why do they crowd together so close?" I asked.

"Leopards. Now and then one will carry a child off, although they hug the fire as tight as they dare."

"And lions too?" I queried.

To Be Continued

MEMORIAL ARENA
SATURDAY, DEC. 2ND
ICE CYCLES OF 1951
2:30 and 8:30 P.M.

Vivacious Dorris Dillabaugh offers intimate companionship to you at 11 o'clock tonight. Make it a date to dial 900 and enjoy a whole hour with Victoria's first girl disc jockey when Dillabaugh Delivers on CIV.

A New Name!
To mark the change of policy and the conversion that has made
the Victoria Ballroom
VICTORIA'S FINEST DANCE FLOOR
Located at 1600 Government Street, on the cross-town bus lines, and with ample parking space for patrons, we offer a superb floor, fine music and good facilities for your dancing pleasure at
the Victoria Ballroom
(formerly Victoria Roller Bowl)
REGULAR FEATURES EVERYBODY WELCOME
Wednesday—8:30-11:30 — Old Time and Square Dancing
Friday and Saturday—8-12—Best Modern Dance In Town
Good accommodation for parties and functions—Phone B 3811

CALLING ALL KIDS (FROM 6 TO 106)
HEY KIDS
BE SURE TO GET YOUR CARD FOR TOMORROW'S SCHOOL ART CONTEST
PARTICIPATING IN THE ICE CYCLES OF 1951 ARE:
ESPECIALLY—RICHARD ALLEN, JOHNNY ALLEN, PLUTO, DONALD DUCK, BAMBI, ROY ROGERS, HOPALONG CASSIDY, SNOW WHITE, SEVEN DWARFS, DONALD DUCK, DUMBO, MICKEY MOUSE, MINNIE MOUSE, CHIP 'N DALE, GOOFY, PLUTO, HUMPHREY, AND A DOZEN OTHER PRODUCTION ICE KIDS
THE SHOW FOR THE WHOLE FAMILY!
THE ALL NEW, 8th ANNIVERSARY EDITION
ICE CYCLES OF 1951
TONIGHT AT 8:30 P.M.
MEMORIAL ARENA
December 1 Through 9th — 8.30 P.M.
MATINEE Tomorrow — 2.30 P.M.
Box Office Open at Arena Daily, 9 A.M. to Show Time
Prices: $.50 — $.60 — $.85—Fox at $.00—Tax Included

DANCE
EVERY SATURDAY
8.00 Before 8 P.M.
VICTORIA BALLROOM
(Formerly Roller Rink Ballroom)
1600 GOVERNMENT STREET

Never Such Enthusiastic Comments Awarded to Any Picture Shown in Victoria!
NOW SHOWING!
W. SOMERSET MAUGHAM'S
BRILLIANT SUCCESSOR TO "QUARTET"
Trio
With an outstanding cast of British stars
Jean Simmons
Anne Crawford
Roland Culver
Kathleen Harrison
Jeremy Hayter
Nigel Patrick
CAPITOL

TODAY, SATURDAY
CAROL REED presents
THE THIRD MAN
JOSEPH COTTEN
ALIDA VALLI—ORSON WELLES
TREVOR HOWARD
Filmed in Wales
"THE LAST DAYS OF DOLWYN"
FILLER CARTOON
ENGLISH WILLIAMS
ATLAS
A RANKO NATIONAL Film
TODAY and SAT.
EYE AND EAR-PLEASING ENTERTAINMENT!
Permanent Pleasure
FRED ASTAIRE
LET'S DANCE
Technicolor
Royal
COMING! SOON
Thrilling Clean Book Drama
WITH
CARY GRANT
IN
"CRISIS"

2nd WEEK
It must be seen from the beginning for the fullest enjoyment...
all about eve
DOMINION
1 P.M.
Prices: $.00 $.40 $.50 $.60
STARRING
BETTE DAVIS
ANNE BAXTER
GEORGE SANDERS
CELESTE HOLM
DOMINION

NOW SHOWING
TWO COMPLETE SHOWS TONIGHT
8.15 and 9 o'clock
The Great Dan Patch
DENNIS O'KEEFE
ANNE RUTHERFORD
WARRICK—GREENWOOD
FOX
BILLFOLD and QUAKER
PLENTY OF CAR PARKING AREA

JEANNE CRAIN
WILLIAM HOLDEN
EDMUND GWENN
in
"APARTMENT FOR PEGGY"
COLOR BY TECHNICOLOR
OAK BAY
NOW — at 7.00 and 9.15
Last Complete Show—8.40

All Canada likes it
AND IT'S ALL PLAY!
RCA Victor '45'
PLAYS BEAUTIFULLY
"45" records are Vinyl-Dust-Free — the music you hear is indescribably perfect — and there's virtually no surface noise.
PLAYS EASILY
You can pick up and load a whole stack of "45" records with one hand. It's the world's easiest, simplest automatic changer.
PLAYS THRIFTILY
"45" records cost no more than ordinary ones and last up to 10 times longer. They save on storage space, too!
Fully Automatic $19.95
Plays through any set
RCA Victor's VA-41 Changer attaches easily to any radio or phonograph, loads in a flash, plays up to 8 of the new unbreakable "45" records. See your RCA Victor dealer.
HEAR THESE NEWEST HITS ON "45"
THE THING
The novelty that is sweeping the country!
Backed up by "GOOFUS" RCA Victor Record No. 47-3968
PHIL HARRIS WITH ORCHESTRA
JOIN THE SWING TO 45
RCA VICTOR
World Leader in Radio . . . First in Recorded Music . . . First in Television

FLETCHER'S
4 Floors at 1130 Douglas St.

KENT'S
749 FORT
E 7164

Ryland Hunley
Mon. a.m.
For RCA Victor Radios and Records
Ryland Hunley
1108 Oak Bay Avenue
G 3412

Five New Schools Open In One Day at Nanaimo

NANAIMO, Nov. 30 — Five new schools were opened Thursday in the Nanaimo district.

They were at Chase River, Bayview, Wellington, Fairview and Brechin.

Officiating were Hon. W. T. Straith, Education Minister; H. L. Campbell, assistant superintendent of education, and John Barsby, former board chairman and general vice-president of Canadian and British Columbia School Trustees Associations.

Assisting were members of the board, headed by chairman W. H. Bates, school principals, teachers and members of the various P.-T.A. groups.

CHILDREN CHEER

Children cheered hardy at the announcement of a half holiday.

Members of the board were hosts at a banquet later.

The schools were described by Mr. Barsby as equal to the best in British Columbia or Canada.

They have been completed this year, speeding up the five-year building program to meet the rapidly-expanding needs of Nanaimo district.

Next in line is the new high school, expected to be started early next year.

Children Hold Uchulet Fair

UCLULET, Nov. 30 — Boy Scouts, Girl Guides, Cubs and Brownies participated in a Winter fair held here recently. The event was opened by Freeman King, Victoria, Boy Scout executive commissioner. He was introduced by M. Richardson, chairman of the Scout group committee.

Young exhibitors were assisted by George Bierman, Donald Hillier, Coral Hillier, Lillian Richardson, Michael Brown, Dorothy Pahods and Virginia Nelson.

Displays included a model trolling vessel, furniture, small wooden articles, shell work, home cooking, candy, and plaster figures. The only adult entries were leaves of bread.

JUDGE FAIR ENTRIES

Judges were Mr. King, T. Tugwell, Mrs. R. Edwards, Mrs. R. Mallett and R. McQuarrie. An auction of exhibits was conducted by Mr. King, with Mr. Richardson as master of ceremonies. Mr. Richardson presented Mr. King with three totem poles as a memento of his visit.

A pre-eating contest was arranged by Mr. Sherman. First prize went to Malcolm Miller. Balloon contests were won by Donalda Richardson and Shirley Miller. A camp fire party followed the fair.

Mr. King paid tribute to the work of Mr. Richardson, Mrs. Esther McQuillan, Mrs. Sheila Miller, Murray Payne, Arthur Elmore, George Gulbransen and J. Schweyer in organizing the fair. Nearly $300 was raised.

Recall Voyage Of Early Days

NANAIMO, Nov. 30 — Nanaimo Pensioners' Association paid tribute to early settlers from the barque Prince Royal who were the founders of Nanaimo.

More than 100 members gathered in the Pensioners' Hall for a banquet to commemorate the landing at a point just below the present location of the Bastion.

They heard Rev. Dr. Peter Kelly say that the coming of these pioneers had taught his people, he being a member of the Haida tribe of the Chinkitines and his wife a princess of the tribe, the meaning of working through sacrifice to world achievements for the good of all. Hitherto the Indians had followed the potlatch system which, Dr. Kelly said, had done of the higher principles of living, rather the advancement of an individual by the aggression of his fellows.

Charles Keene, president, was in the chair, and entertainment was provided by Beverley Frebes and Denise McCoy, with Mrs. Harry Freeman, accompanist.

Woman Enters Civic Contest

NANAIMO, Nov. 30—Miss Elsie Hall, a local barrister, was chosen to enter the contest for aldermanic honors at the civic elections on December 16.

The Business and Professional Women's Club of Nanaimo started the drive for a woman representative on the council.

Miss Hall was nominated by Miss Laura Campbell of the club, and seconded by Mrs. Leo Lesar of the Nanaimo Native Daughters.

Table Request

ALBERNI, Nov 30—Alberni District Fall Fair Board requested Alberni City Council to appoint a representative to the board, but the matter was tabled until the first of the year when the new council will take office.

The Fall Fair Board made a similar request last year, but at that time the council felt that a representative was not needed.

Require Funds

LADYSMITH, Nov. 30 — Ladysmith Teen Town will furnish band music throughout the city on Saturday during a March of Dimes campaign. Collection boxes have been placed in a number of shops. Teen Town will stage a dance in aid of the City Welfare Fund on December 8.

Fractures Hip

ERRINGTON, Nov 30—Mrs. W. Roulson, Sr., suffered a broken hip when she fell off a chair at home. She was taken to Nanaimo General Hospital in the Parksville-Qualicum ambulance.

Weather Forecasts

East Coast of Vancouver Island—Variable conditions with scattered snow flurries. Colder. Winds light. High today at Nanaimo, 40.

West Coast of Vancouver Island—Variable conditions. Winds northerly at 20 m.p.h. in exposed areas, otherwise light. High today at Estevan Point, 42.

FAVORITE DELICACIES

Plan a gift package of his favorite delicacies for that man in service. Canned lobster, crabmeat, oysters can all be included without fear of spoilage. And don't forget to include a can opener!

PEOPLE ARE TALKING!

—the way Cuticura helps clear up pimples, rash

Blackheads, eczema, pimples and rash usually yield promptly to Cuticura Soap and Ointment. Fragrant, scientifically medicated with valuable medicinal ingredients. Buy at drug stores today. Made in Canada.

CUTICURA

Fills New Position

—Photo by Frank A. Tutton

W. VERNON FERGUSSON

Mr. Fergusson, shown with cup and trophy won for a baseball persons at Parksville, has assumed duties of sports director at Chemainus Community Centre. He will organize and coach sports and hobbies of all kinds.

Frees Accused In Court Case

DUNCAN, Nov. 30 — Maurice Smart, charged with skipping bail, was freed by Judge L. A. Hanna in county court. Smart was arrested in June on a charge of being in control of an automobile while intoxicated. On one of several remands he failed to appear before Magistrate O. A. Tisdall, and the bail skipping charge was laid.

The automobile charge was dismissed in police court. Smart told the court that he missed the bus from Vancouver on the day he was to have appeared in police court. His counsel, Robert Hervey, won the dismissal by pleading this "an adjustment on the bail bond signed by Smart caused the need for his appearance."

Judge Hanna opened court by expressing deep sympathy to the family of the late R. L. Van Montfort, Duncan lawyer who died Sunday. "Both the bench and the bar will miss him. He was a fighting opponent, and will be missed by both sides," he declared.

Refuses Plea Of Ladysmith

LADYSMITH, Nov. 30—A letter from the Dominion Department of Public Works informed the Ladysmith City Council that favorable consideration could not be given to construction of a permanent breakwater in the harbor because of national defence projects. The council, Ladysmith Chamber of Commerce, and fishermen have made repeated pleas for replacement of the present unsatisfactory floating log breakwater.

Arrange Show

ERRINGTON, Nov. 30 — Errington Development Association Players will present "All Baba and the 40 Thieves" in War Memorial Hall on December 14 and 15. A cast of 27 will be directed by H. P. Butler.

Port Unit May Influence Elections on December 14

PORT ALBERNI, Nov. 30—Possibility of the organization of a new group to take an active part in municipal elections was discussed at a meeting of citizens held in Stimson's dining-room.

Outcome was that a public meeting would be called next week to hear candidates for three Port Alberni City Council seats.

Aims and objects of the meeting were outlined by Clifton Lee, who acted as chairman. He said it was an effort to keep city elections outside of political groups, and to assist in obtaining politically-unfettered men to represent ratepayers on the City Council.

If the organization was to be formed and serve a useful purpose, it must refrain from political activities in civic matters, and its membership must be composed of persons who would not use an organization for such a purpose, Mr. Lee explained.

It would act as a civic assistance group for the betterment of the city and afford elected members of the council an opportunity to discuss civic affairs with residents outside of council sessions, Mr. Lee stated.

A. G. Pearce was elected chairman, and Gordon Nicol secretary. They will serve until the next general meeting.

Group Attends Annual Party

COBBLE HILL, Nov. 30—Annual card party sponsored by Shawnigan-Cobble Hill Farmers' Institute was held in Cobble Hill Hall, a large number attending from outside points. The "farmers' party," as it is popularly known, has been held annually for a number of years and has become increasingly popular, attendance being larger each year.

Bridge, crribage and military 500 were played. Winners were: Bridge, Mrs. Longhourne, Mrs. Hunter, J. McDonald and S. Phillips. Cribbage, Mrs. R. Kennedy, Mrs. J. Maxland, F. Prowse and M. Smith. Military 500, Mrs. R. Dale, F. E. Walker, B. Bisley, R. Dale Jr., Mrs. DeLair, Mrs. J. McCallum, A. Bolton and O. Pearce.

IN CHARGE OF MEAL

Supper was served in the parish hall by Y. Childerwood and Mrs. C. B. Meredith were in charge of arrangements, assisted by lady members of the Institute.

Members of the executive and directors were assisted by Mr. and Mrs. W. Bell, W. G. Dunn, N. Johnston, Major J. Skinner and Mrs. W. Wicks.

Merchants of Cobble Hill, Mill Bay, Shawnigan Lake and Duncan are thanked for their donations towards making the event a success.

Pay School Costs

ALBERNI, Nov. 30—School trustees asked Alberni City Council to make its final payment on school costs. Aldermen decided to pay $4,000, now, and the remainder in the next few weeks. This was done in order to avoid an overdraft at the bank.

Announce Meeting

ALBERNI, Nov 30—Annual meeting of the Corporation of the City of Alberni will be held in the Canadian Legion Hall at 8 p.m., December 7. The mayor and aldermen will give an account of their stewardship for the past year, and candidates for the forthcoming elections have been invited to speak.

Galiano Island Company Sets Anniversary Dance

GALIANO ISLAND, Nov 30 — First anniversary of the Galiano Island Light & Power Company will be celebrated at a dance in the Community Hall on December 8.

A switch to operate the 25-kilowatt Diesel-powered generator was thrown on December 8 1949. The plant now serves 30 dwellings and stores, and the company hopes to lay two miles of wire next year to provide Galiano School and the hall with electric lights.

Most of the clearing for a pole right-of-way three miles long was accomplished by volunteer labor. E. Giorin installed wiring, plant and transformers. Funds required for the system were raised on the island.

Founders were Fred E. Roberts, B. P. Russell, G. J. Garner, G. Jack and the late E. D. Wilson. Present directors of the company are Mr. Robson, A. E. Scoones, Mr. Garner, Mr. Russell, Fred Clutton and Ernest Lorens.

When Premier Byron Johnson and Mrs. Johnson visited Galiano Island last July, the premier threw a switch at the power house to place a second 25-kilowatt generator in operation. He expressed surprise on learning the system had been organized by local enterprise.

Pass Vote of Confidence In North Cowichan Heads

CHEMAINUS, Nov. 30—Reeve A. F. Beasley of North Cowichan Municipality presented annual reports at a meeting of property owners. Three candidates for election to the municipal council also spoke. A. Anderson presided.

A vote of confidence was passed to Reeve Beasley and the council. Several speakers said they realized the severe Winter of 1949-50 made it impossible to anticipate the amount required for clearing snow and repairing roads and bridges.

David Coupland, Bell McKinnon Road, a candidate for election to North Cowichan Municipal Council, challenged figures on public works. He claimed they had not been prepared by an auditor. Mr. Coupland was informed that a complete audit could not be made until books had been closed at the end of the year, but the figures would be found correct.

George Whittaker, Herd Road, a logging operator and Charles Douglas, Chemainus, also spoke on behalf of their candidature.

Give Him Something Useful THIS CHRISTMAS

Gillette GIFT SET

$2.45

GILLETTE ROCKET GIFT SET

Every man on your Christmas shopping list will be mighty pleased with this attractive and practical gift. Here is a set that combines complete shaving service. The colourful holiday package contains a Gillette Rocket One-Piece Razor and 10-Blade Dispenser in a handy Styrene travel case. In addition the package holds an extra Dispenser of 10 Gillette Blue Blades and two tubes of Gillette Shaving Cream.

OTHER GILLETTE SETS PRICED FROM 98c to $6.00

Bulova

the world's largest maker of fine watches now introduces a completely new line of fine WATCH BRACELETS!

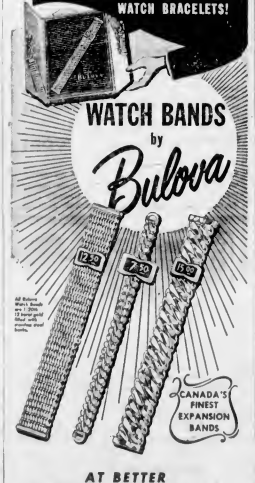

WATCH BANDS by Bulova

All Bulova Watch Bands are made of finest quality Chrome with stainless steel backs.

CANADA'S FINEST EXPANSION BANDS

AT BETTER JEWELLERS EVERYWHERE

WARNING!

MUD-ICE-SLUSH AHEAD

Time to Change to GENERAL WINTER CLEAT TIRES

$14.95 5.00 X 16 SIZE 4 WEEKS ONLY WITH OLD TIRE WINTER-SEAL

Here's a new kind of tire, designed for the driving we get here. Double thick and cleated, it grips hard in soft going, preventing skid, spin and slip, protecting you against accidents and stalling.

GENERAL TIRE

WE'LL STORE YOUR PRESENT TIRES AND SWITCH BACK WHEN THE TIME COMES

Dickinson & Dunn

CALL B 4522

BACK OF "THE BAY" ON ARENA WAY

Exide has EVERYTHING

- A new high in STARTING POWER
- LONGER LIFE than ever before
- MORE BATTERY FOR YOUR MONEY
- A reliable DEALER ORGANIZATION

The Exide Dealer has this GREAT NEW EXIDE now. His stock is fully charged, and his modern equipment takes all guesswork out of testing and servicing. You can rely on his advice.

Depend on the Exide Dealer for Good Products, Good Service.

EXIDE BATTERIES OF CANADA, LIMITED, TORONTO

WHEN IT'S AN Exide YOU START

Christmas is nearer than you think . . . it's time to figure where the cash is coming from!

Use Want Ads—E 4111

Colonist Want Ads for Results
Open 8 A.M. to 8 P.M.

COLONIST CLASSIFIED WANT ADS

Call Empire 4111 for Colonist Classified

The Daily Colonist

CLASSIFIED RATES

10c per line per day, 3c per line per day for the first five words and 3c per line per day for the second five words. Minimum charge for any ad 50 cents. Minimum charge for Sunday single insertion 75c per line. Minimum charge for Sunday consecutive insertions 50c per line.

Display 60 per line Minimum

Deaths, Funeral Notices, not exceeding 12 lines, $1.00 Each additional line 50 cents per line. Minimum charge, Additional 10c daily.

Weddings, In Memoriam Notices, Cards of Thanks not exceeding 12 lines, $1.00 each. Each additional line 50 cents per line.

Card of thanks for events in advance of or subsequent to the week within which the event has taken place, will be charged at the regular rate.

Notices of events not to be held within the week, will be charged at the regular rate.

Notices of events which are to be held free of charge, or at a reduced rate, will not be accepted over the telephone.

Notices of events which are to be held for the benefit of a business or commercial undertaking will be charged at the regular rate.

Notices of events which are to be held for the benefit of a charitable or non-profit organization will be charged at the reduced rate.

Notices of events which are to be held for the benefit of a business or commercial undertaking and simultaneously for the benefit of a charitable or non-profit organization will be charged at the regular rate.

Notices of events which are to be held for the benefit of a charitable or non-profit organization, but which will be of benefit to a business or commercial undertaking, will be charged at the regular rate.

Notices of events which are to be held for the benefit of a charitable or non-profit organization, but which will be of benefit to a business or commercial undertaking, will be charged at the reduced

32 HAIRDRESSERS AND BEAUTY SPECIALISTS

TWO FOR ONE PERMS ARE NOW ON. Bring a friend and divide the cost. We use only Lilly or Wildroot products. Phone Q 7441. La Petite Beauty Salon.

MARION RANDLEP
Hairdresser
1848 Oak Bay Avenue — Phone G 8112

33 EDUCATIONAL

BE PREPARED — BOOKING EARLY! Attend skill service course. Day and night classes. Marie-Rose School.

MR. SERJEANT, B.A., REPTON AND BY PRIVATE. Lord Cawdor's report on Public Schools. Tel. Mr. Serjeant, Bay Bookstore, Jewry Street, Victoria.

LEARN BUSINESS COLLEGE — Broad Street. Gold Medal Course Trust.

34 MUSIC

PIANO

NEW SCHOOL OF POPULAR PIANO. Dan Pettigrew, Manager and Teacher. Phone Q 7000.

36 DANCING

CACHET DANCING PRESENTS PRE-Christmas Dance Classes. Ballroom, Jive-Jitterbug. Phone Mrs. Ingram, G 3241. 1916 Douglas Street.

MODERN SCHOOL OF DANCING. All styles of dancing taught; anytime, anywhere; individually. The Bungalow, Sooke. Phone Sooke 32.

39 LOST AND FOUND

FOUND: ONE SMALL KEY FOUND AT 2707 Quadra. Well be glad to pay for expenses. Phone Sea Blossom 2 Pot Gun shooting prizes & table.

FOUND — PAIR SPECTACLES, WITH case. Adam 802.

LOST — ON TUESDAY NIGHT, PRIZE of $25 in Blanchard or in or near Oakley, silver cigarette case. Years sound sentimental. C.H.C. Confidential reward.

LOST IN VICINITY OF 20 LOCUS COURT, Saturday afternoon, Nov. 25, Ladies watch in field fixture or The Gold Chain, Broad Street.

LOST: SMALL PLASTIC BELIFOLD CONTAINING large sum of money. Finder please phone and receive liberal reward.

LOST: WALLET PAPERS, WHITE Lady's leather, between Oak Bay and Victoria. Reward. Phone G 8111.

LOST — BLACK AND WHITE TERRIER (Lady), answers to the name of "Peg". Phone G 7411.

LOST — SUM OF MONEY. REWARD. Phone G 3876.

LOST — 1950 TRAILER, LICENCE 1 — view. B 3121.

50 BUSINESS DIRECTORY

BULLDOZING

A BETTER BULLDOZING AND CAR DR. Lots cleaned, trees removed, driveways made, etc. Reasonable. Residential Bulldozing. Phone G 8111.

A. EDDIE, BULLDOZING AND SAND. Lots cleaned, land clearing and excavating. Phone G 8111 and fall at our Phone Q 7000.

ALWAYS BETTER BULLDOZING. Excavating and land-clearing. Phone Q 7000.

BULLDOZING AND CLEARING. ROAD grading and land-filling. The right machine for your job. Phone G 8111.

BULLDOZING, LAND CLEARING, ROAD grading, excavating and earthfilling. G 8111 Residential Bulldozing.

BULLDOZING — J. D. THOMPSON, G 7 1000.

DIT. BUSHWOOD — PIT AND ALDER. Bulldozing. Phone Sooke 2.

COPLEY BROS.
Bulldozers, Shovels and Land Clearing Machinery at Revolutionary Low Dredge. 2 PTS — 800 Pembroke.

EVANS, COLEMAN & JOHNSON BROS. LTD.
Pay Bulldozing and Shovel Work. 800 WHARF STREET. PHONE E 6166

CATHOLIC SUPPLIES

STATUES, CRUCIFIXES, Prayer Books, Gifts. Reader's, 800 Blanshard, Vancouver, B.C.

CABINET WORK

KITCHEN CABINETS, MILLWORK, stores and restaurant fixtures. Varsity Cabinet Works, 1470 Oak Bay Ave. Phone G 1171, evenings G 8081.

COFFEE SALES AND SERVICE

COFFEE MAKES REPLACEMENT PARTS for all make and models. Call Coffee Mart, 1706 Douglas Street. Phone E 5717.

CARTAGE AND DELIVERY

THE DIME MESSENGER
G 5334
Delivery Service
Parcels Delivered at All Times
Phone Messenger Service
We Deliver to Sidney, Port Alberni and Points in the City
Office Open 8 to 6
401½ COURTNEY STREET

COAL AND WOOD

A BARGAIN YOU CAN DEPEND ON

No. 1 Ex-Island Fir, Dry Blocks Mixed With Fast Kiln.
Immediate Delivery in 1½-Cord Loads
Order Your Fuel Load Now & DEPENDABLE DEALERS

RONALD ROPKINS FUEL CO.
Day: E 7016 Night: E 7016

B. & F.

HILLCREST DRYLAND FIR

A BARGAIN FOR HILLCREST DRY-land Douglas Fir. Daily rates and Dry Blocks in 1½ lengths. Trim wood is all Douglas Fir. Phone Q 7000 or Q 7000 Hillcrest Building, Hillcrest Street. Delivery service for Victoria, Gonzales and adjacent districts. Phone Q 7000.

"For Your Real Cord Go Sure You Order Our Silver Fir"

Dry blocks and glass, 1½ cords $6.00
Immediate Delivery

NOTE: It pays to advertise. Little more money to get good quality. Little less to spend less and get poor quality.

CORD FIR — $12.00 — Delivered
Phone E 1881, Night or Day

SPECIAL — 1 CORD ONLY
A BARGAIN FOR HILLCREST DRY-land Douglas Fir. All dry. 1 cord, 16 inch, 1½ cords, 14 inch, 2 cords, 12 inch. Also split and sawed dry wood. Phone Q 7000 or Q 7000 Hillcrest Building, Hillcrest Street. Delivery service for Victoria, Gonzales and adjacent districts. Phone Q 7000.

$6.00 PER CORD
ATTENTION—Dry, or fairly dry, and split wood, cut to 16 inches, $6.00 per cord. Also 1 cord, 14 inch, $7.00. Phone Q 7000 or Q 7000 Hillcrest Building, Hillcrest Street. Delivery service for Victoria, Gonzales and adjacent districts. Phone Q 7000.

Bills Agent
HILLCREST FUEL CO.
G 2616, Day and Night, Day Phone G 1612

ALL DRY HILLCREST WOOD

A. BOX 1 DOUGLAS FIR BLOCKS AND 1½ in. Fast Kiln. Immediate Delivery. Ready to Burn. One cord $6
Immediate Delivery

HILLCREST WOOD—RAYMAR STORE
Phone: Day, E 5881; Night or Day, E 2108

A MIXED FOUNDING—TWO-DAY SERVICE. Douglas Fir and Hemlock, 1½ cords, 16 inch, $12.00. Hemlock, 1½ cords, 14 inch, $11.00. Hemlock, 1½ cords, 12 inch, $10.00. Delivery service for Victoria, Gonzales and adjacent districts. Phone Q 7000.

DRY HEMLOCK — 1½ CORDS, 16 INCH, $11.00. Phone Q 7000.

DRY WOOD, DRYLAND FIR, DOUGLAS FIR BLOCKS, 1½ CORDS, 16 INCH, $12.00. Phone Q 7000.

DRYLAND FIR, 1½ CORDS, 16 INCH, $12.00. Phone Q 7000.

DRYLAND FIR, 1½ CORDS, 14 INCH, $11.00. Phone Q 7000.

DRYLAND FIR, 1½ CORDS, 12 INCH, $10.00. Phone Q 7000.

DRYLAND FIR, 1½ CORDS, 10 INCH, $9.00. Phone Q 7000.

DRYLAND FIR, 1½ CORDS, 8 INCH, $8.00. Phone Q 7000.

DRYLAND FIR, 1½ CORDS, 6 INCH, $7.00. Phone Q 7000.

DRYLAND FIR, 1½ CORDS, 4 INCH, $6.00. Phone Q 7000.

DRYLAND FIR, 1½ CORDS, 2 INCH, $5.00. Phone Q 7000.

DRYLAND FIR, 1½ CORDS, 1 INCH, $4.00. Phone Q 7000.

DRYLAND FIR, 1½ CORDS, 1 INCH, $3.00. Phone Q 7000.

DRYLAND FIR, 1½ CORDS, 1 INCH, $2.00. Phone Q 7000.

DRYLAND FIR, 1½ CORDS, 1 INCH, $1.00. Phone Q 7000.

DRYLAND FIR, 1½ CORDS, 1 INCH, $0.00. Phone Q 7000.

DRYLAND FIR, 1½ CORDS, 1 INCH, $-1.00. Phone Q 7000.

DRYLAND FIR, 1½ CORDS, 1 INCH, $-2.00. Phone Q 7000.

DRYLAND FIR, 1½ CORDS, 1 INCH, $-3.00. Phone Q 7000.

DRYLAND FIR, 1½ CORDS, 1 INCH, $-4.00. Phone Q 7000.

DRYLAND FIR, 1½ CORDS, 1 INCH,

"WHAT TO GIVE AND WHERE TO FIND IT"

The Advertisers Listed Below Are Ready to Help You With Your Christmas Shopping

Christmas SHOPPING GUIDE

20 SHOPPING DAYS TO CHRISTMAS

FOR WOMEN

ORIGINAL HUMMEL FIGURINE STILL AVAILABLE FOR CHRISTMAS
For Quality Gifts
NEEL SIDENER
411 PORT ST. (Pandora Bldg.) E 4612

CHRISTMAS SHOPPING HERE
GIFTS WITH MAGIC WAND IN Your Last Choice
CROWN CROSS & MAY SHOP, LTD
1420 DOUGLAS ST. E 7121

VICTORIA'S GIFT HOUSE
Gifts for Everyone
HAVE AN ELECTRIC EGG BEATER
Lady Esquimalt Jigsaw, $3.75 Pair
MINNIE REYNOLDS' MILLINERY
PR PORT STREET E 3862

FRAGRANT INTERLUDE IN KNIGHT LIFE . . .
THE ELIXIRS OF PERFECT GROOMING IN THE PERFUME ERE RARE COMPELLING BEAUTIES OF FLOWER GLOW INDIVIDUALLY BRITISH GIVEN THAT LASTING TOUCH THAT RIGHT YOUTH WA OFFER ADVICE AND INSTRUCTION IN THE ART OF ESTHETIC COL. PERSONAL
WITHOUT OBLIGATION
PERSIAN ARTS & CRAFTS
801 GOVERNMENT ST E 3546

Original Gift Ideas Galore . . .
FLYING GEESE
in natural and attractive colors . . . each piece hand engraved
TOURLENE 1.00 Pair Bid
STEPHANIE 4.00 Pair Bid
WINDSOR 3.50 Pair Bid
FORTUNE 7.50 Pair Bid
EMPRESS 7.50 Pair Bid
WILDEY TOTS 3.50 Pair Bid
Exclusive in Victoria
SYDNEY REYNOLDS LTD.
The Quality Shop
Opposite Empress Hotel
801 GOVERNMENT STREET

IN
THE PURE-BRITISH OF FASHION
Pure British Wool Jumpers
FAWNS $1.95
BLUE $1.95
GREENS $1.49 $1.95
Plus, Size, White, Black, sizes 32 to 38.
MAE MEIGHEN
900 POST ST E 4156

BEWITCH HER
Gift a smart Jewellery Chest(s) Jewel Plate Pitch Handmade Rings Pick Pearl your Birthday, arrived as a new Gem
THE ORIENT
WING EMPORIUM
1411 Government St

A REVELATION with a MATCHING TARTAN BELT! 1 Only
THE SWEATER SHOP
Up One From the Empress Hotel
808 GOVERNMENT ST
Where You Pay Not More and Often Less

WHERE SHOPPING IS A PLEASURE
THE WEDGWOOD SHOP
811 GOVERNMENT STREET
Opposite the Post Office.
CARRIER AN ATTRACTIVE SELECTION OF GIFTS AT ALL PRICES

EXTRA SPECIAL
Handmade Gloves Imported from Jugoslavia
Leather Lined Gloves $10 a special Christmas offer
B.C. CRAFT HOUSE
804 PORT 1869

FOR WOMEN

YOU CAN'T
BUY BETTER
BUT YOU CAN
PAY MORE
See our beautiful selection of Ladies', Misses' and Children's Dress Dressers, from $3.95. Slips, Dresses, etc.
PICCADILLY SHOPPE
VICTORIA LEADING FASHION CENTRE
The Corner of Port, 1017 Govt. G 7323

WATCH THIS SPACE
FOR SOMETHING DIFFERENT
EVERY DAY UNTIL CHRISTMAS
TODAY'S SUGGESTION
TOASTMASTER $36.80
YOUR NORTHERN ELECTRIC DEALER
H. D. MAINWARING & CO.
1108 PORT STREET

WINSHAM MERMAIDTRIM
Electric Blankets and Heating Pads
BURNSIDE HARDWARE
Burnside at Wascana Phone E 8313

FOR THE FAMILY

YES, DO YOU CHRISTMAS SHOPPING HERE. Gifts for Everyone. Up-to-date Victoria Personal Shopping Service. E 4126.

ODDS AND ENDS SALE
Clearance of Novelties Toys and China
EXTRA SPECIALS
Nothing to look them over
THE ENGLISH SWEET SHOP
THE VATHER-STREET
Opp. Bradford Furniture Open Evenings

IT'S AN ELECTRICAL ARRAY AT
Mc & Mc
G-I-F-T-W-A-Y
TOP BILLING TODAY
COMBINATION TOASTER AND COFFEE MAKER . BEAUTIFUL WHEAT SHEAF TABLE CENTRE SPRIGS . BRILLIANCE ALL-PURPOSE GRILL
EVER-BRIGHT PERC-O-MATIC ELECTRIC PERCOLATOR
THE NEW CONY COMPLETELY AUTOMATIC COFFEE BREWER, THE COFFEE BREWING WONDER. IT'S A MIRACLE!
TOASTERS AUTOMATIC BEFORE ELEC. ALSO THE FAMOUS PATONITE TOASTER OVEN
SUNBEAM MIXMASTERS FOR THE TIME LESS COOKING FEATURING MANY SPECIAL ADVANTAGES THAT EXTRA PLAYER AND EXTRA RECORDS INTO EVERY MINUTE
FOR MANY OF THE NEWEST ELECTRICAL APPLIANCES UNOBTAINABLE ELSEWHERE IN TOWN! Mc & Mc.
FOR EASE IN LIVING
TRY ELECTRICAL GIVING
McLENNAN, McFEELY & PRIOR LIMITED
1006 GOVERNMENT ST PHONE G 1013

FOR MEN

SWEATER MEN!
EVERY MAN HAS HIS GAY
IT'S THE MOOD
THE MODE
THE MOMENT
FOR SWEATERS
Pay Shades, Heights, Sizes, Prices

FOR THE HOME

SENSATIONAL VALUES
3-piece bed chesterfield suite with shade arms $79.50
Walnut spinet desk $39.50
HOLLAND BROS. & CO.
824 PORT STREET E 9613

IMPORTED
TO ENRICH YOUR HOME
Rare Handcrafted Linens, Vases, Lamps, Figurines, etc. to delight the connoisseur
Phone G 8611 for Prices.
THE ORIENT
WING HANG LUNG
1411 Government St.

VICTORIA ELECTRONICS LIMITED
YOUR GIFT STORE
We nothing problem. Great selection of Electrical Appliances of all kinds. Lamps, Electric Clocks, Percolators, etc.
Read deposit holds your purchase for Christmas.
1000 Port St Phone E 8624

OR MAKE IT an ELECTRICAL GIFT
Electric Percolator $19.95
G-E Electric Dishwasher up from $139.50
G-E Electric Mixer $19.95
Vitrite Lamps with shades $7.95
C. TAYLOR
HOME APPLIANCES
1424 GOVERNMENT ST E 3381

SEASONAL SPECIALS
8-oz. Mouthwash 2 for 1 price 89c
Gillette Blue Blades 5 for 29c
Complete Bathroom delux Waterfall Shower
HUB FURNITURE CO.
715-716 JOHNSON ST. G 8455

GIVE A CLOCK
There is no more acceptable gift than a clock. Our stock is complete and attractive from inexpensive to expensive.
THE CLOCK SHOP
1003 POST ST G 7121

GIFTS GIFTS GIFTS
ELECTRIC KETTLES
TOASTERS, TOASTER OVENS
ELECTRIC COFFEE MAKERS
ROY PLATES STEAM IRONS
ELECTRIC HEATING PADS
ELECTRO-MART
623 PORT STREET G 7363

KIRKMERED CARLSON CONSTRUCTION 2-SPEED AUTOMATIC TRANSMISSION
THE NEW ERA
Complete Stock Available
James Bay Hardware Ltd
1000 BLANSHARD STREET PHONE E 8411

CHRISTMAS SPECIALS
Tissue Arrow Gear $12.00
Tissue Pencil Sharpener $1.00
B.C. HARDWARE (1946) LTD.
724 PORT ST G 1931

CALIFORNIA MODERN POTTERY
10-PIECE STARTER SET $6.95
Open Stock All Colors
Estevan Hardware & Gifts
1630 ESTEVAN AVENUE PHONE E 8402

FOR BOYS AND GIRLS

ELECTRIC TRAIN REPAIRS
Expert Lionel, Marklin Service Station
Lionel Flyer and Mare
G 8496 or G 8984 Dr's Variety Store

A WONDERFUL SELECTION
Dressed Dolls $2.95 Cloth-Over Thermos $2.95 Wagons $3.95 to $6.95
Wagons $3.95 to $6.95 Tricycles $6.95
Bicycles $39.95 Chemistry Sets $2.95
Jack Chemistry Air Rifles $6.95
Air Rifles $2.95 Air Pistols $1.95
Hockey Trophies $1.95
ROBINSON'S
1307 BROAD STREET PHONE E 8214

FOR BOYS AND GIRLS

LOST FOR AN IDEA?
Visit our store . . . we're interesting to boys!
Model Trains, Cars and Car Kits
A hobbyist that makes their Christmas gifts
Model Airplane Kits, Chemistry Sets, Electrical Kits, Paints, Glues, and Many Others
T. P. MODELS & HOBBIES
1126 Fort St. (Just Down From Blanchard)

Bicycles from $39.75
Tricycles $13.50
Doll Cars $2.95
Air Rifles, Repeat Rifles $2.95
Wagons $3.95 to $6.95
Tricycles $6.95
BERNARD'S
1415 DOUGLAS ST G 5911

Some Good Honest Values
20 years history. These bake sale items are down like the wind. Come early for best selection shown for sale at Christmas time. Bring cases to the market. Chase R. Allen.
HARRIS BICYCLE SHOP
1010 Broad St E 4121

ROY IMPORTS
Children's handbags bills and Indonesian sweaters
Baby turtles and turtles dove
617 GOVERNMENT ST. PHONE G 6727
(On Corner, Opposite Post Office)

PRESENTS THAT PLEASE
Pipes, Pipe Tobacco, Smoker Tray
GEORGE COLE'S SOPT SHOP
2000 Douglas (Next to Mayfair) Phone E 8123

TOYS

TOYS

AUSTIN J.40 TOY CARS
Any boy would love one of these pedal cars
Full size, sturdy, safe, materials, hood, panel, lamps, horn, spare, with spare plug.
Only a limited number left for sale.
Made in B. Made with surplus metal, and leather from the Austin factories by disabled veterans.
THOMAS PLIMLEY LTD
1016 YATES ST G 7161

MUSICAL GIFTS

MAKE THIS A RECORD CHRISTMAS
Drop down and see for yourself why we have "THE MOST" in RECORD SELECTION
We probably have the largest stock of Christmas Records in the entire island. Your listener records to make your gifts for the home more up to date. Mail Orders Welcome. We Pay Postage.
Best wishes from Santa to BOOSHE MUSIC
FLETCHER BROS
1130 Douglas St G 5541

SOMETHING DIFFERENT
Make a small deposit on a New Piano
Choose Attractive Cult Certificates
REX SCHOOL OF POPULAR PIANO
4864 Valse Street Gardens 8420

AUTOMOTIVE GIFTS

WHY NOT A Useful Accessory for His Car?
An Auto Rug for instance
Or Seat Covers
Or Floor Mats
Flashlights
Spotlights
Bar or Chrome
4 Bee Vacs
Tire Irons for the trunk—etc
You'll Find Them Are at
GLADWELL'S
896 PANDORA REARDON 2111

BIGGER' BRIGHTER' BETTER THAN EVER!
Mc & Mc TOYLAND
BEHIND THE KIOSKS TO 3004 THE LARGE OPERATING POINT-TRAIN RAILWAY
COME AND RIDE ON MO-BO
McLENNAN, McFEELY & PRIOR LIMITED
1006 GOVERNMENT STREET
PHONE G 1131

CHRISTMAS TREES AND DECORATIONS

LET US DECORATE
YOUR HOME IN APARTMENT FOR THE CHRISTMAS SEASON
See BOB WINTER at
THE AVENUE ELECTRIC
One Block—ONLY—Electrical Contractor
2041 OAK BAY AVENUE PHONE E 3423

CHRISTMAS TREES
Fresh-Cut, Well Fertilized
Reasonable Prices
Shop in the Bay and Save
NO PARKING PROBLEMS
OAK BAY HARDWARE CO.
2015 OAK BAY AVENUE PHONE G 8422

TYRRELL'S HOLLY SHOP
737 PORT ST E 3918

No 1 ENGLISH HOLLY
Alpenrose Wreaths, Garlands, Mistletoe
Wreaths from $1 to $10
CHOICE CHRISTMAS TREES
HOLLY WREATHS AND CRIAN SPRAYS

FLOWERS

ORDER YOUR HOLLY NOW FOR SHIP-MENT ANYWHERE
Fresh Cut Holly Wreaths designs
Potted Holly
Fresh Cut Christmas Flowers
YATES & YATES FLORIST
1218 YATES STREET E 7242

GREETINGS IN FLOWERS
1278 Broad St. B. F. FULLER E 4414

BROWN'S VICTORIA NURSERIES
416 Tyee Street O 8114
Wide Range Of DISTINCTIVE
Order Your Christmas Holly Now for Delivery Anywhere
Wreaths and Cross Decos

FRAGRANT FLOWERS
Corsages Bouquets Phone Designs Fresh
Open Daily, 8 to 5:30, Wednesday 8-12
813 GOVERNMENT ST. PHONE G 7551

CANDIES, BONBONS, ETC.

REMEMBER
ROGERS'
FAMOUS FUN CHOCOLATES
SUPERLATIVE QUALITY
Christmas Gifts Gift Wrapped
Open Daily, 8 to 5:30, Wednesday 8-12
813 GOVERNMENT ST. PHONE G 7551

FOR THE PETS

SANTA SUGGESTIONS FOR PETS
DOGS
Brushes, from $1.15
Combs, from $1.15
Dog Coats at Leash from $1.50
Feeding Dishes, from $1.00
CATS
Brushes and Combs
Cat Nip
Feeding Dishes
PUPPIES
Tiny, clean to a new Cage Box for selection
THE PET SHOP
1013 DOUGLAS STREET G 8751

RABBITS from $4.00
GUINEAS from $2.50
CHICKS from $1.00
EMAS STOCKINGS from $3.50
TRAYS and TOTS from $1.50
PETLAND
802 PORT STREET G 8138

FOR SALE—MISCELLANEOUS

MITTENS, HEART CUSHIONS AND WALL HANGINGS for gift-giving are among the Christmas Gifts at the Handicraft Guild, Fairfield Road. Phone E 4522.

$100 SUPPLIES FOR A GOOD BUSINESS
Vending machine, coin operated, large quantity, Selling reason, ill health. Phone G 8111 after 6 p.m.

NEW MODEL REMOVES DE LUXE OIL heater, to market conditions, reasonable price, guarantee, phone, Elm and Lamb, E 8192

NEW MODEL REMOVES DE LUXE OIL heater, to market conditions, reasonable price, guarantee, phone, Elm and Lamb, E 8192

NEW PREPARED MORSE PLAY. Farm scenes, will wipe off, easy to take and get out of every-thing, washable, 50c, will weigh up to 10 lbs. E 4128

1 DOUGLAS SLEDDO CLAMP Shoes and Runner cement. Thirlwall Hardware, Sidney.

BRACTICALLY NEW PORTABLE BINGO, Complete with 1000 Bingo Cards. Phone G 1261

SAID OF WOMEN'S BOILER, BEATER Bed, Bed mattress, Bed 2 ft. Office after 5

BITTERMOOR SURPROOF PAINT "LOCKS BETTER LONGER."

BOWEN CHAIN SAW WITH SHAP Ability 100% Guaranteed. E 7393

ROBBER STAMPS—BOSTONIAN PRESS 10 Printers Proof rubber stamp makes, Rubber Stamp Pad, Ink, Tweezers, Stamp Holder, Phone E 4128.

BATTERYMAN WAIT. $1.25 PER 100 Cut off heater. E 8 E 8115.

GET OF COLLEGE NATIONAL DICT. Hundreds, brand new, 10 minutes 50 or Easy after 6 Lake

NOBLE WALNUT CHINA CABINET ON Bedroom, $35 42 Corgis Wood Wool, ex. ext. E 2101

SHOEMAKER'S MACHINE, FINISHER 10 Horsepower Motor, Shaft, 10 Horsepower Motor, Shaft, 10 Horsepower

SHOPPING CONVERTIBLE BUGGY, Baby carry cot used as stroller. 850 Kelso 1126

WRITER SUITE 11, USED ONLY A FEW Times. E 6411

TOWNSEND SUMMER COLLEGE AND Tutorial Service Fall Term 9 Junior & Senior 1 Jan. 29 Jackson E 4423

PHONE WANTED: I'M OLD AUTOMATIC Pump Elm 1400 Sidney

UNEVALLED PROMPTLY REPAIRED Phone Bay Blue, Port Clover

VERTICAL BOILER, 44 EF. GOOD Condition, Fashion Dress, Other Bargains Phone G 8111

WITH SOME POTTERY DELIVERED Gift Ideas Gifts, Pottery Dishes, Lamps, Bowls, Vases, Ashtrays, Phone G 8111

YOUR CHRIST IS BETTER THAN Ever at Number's.

CHRISTMAS GIFT SUGGESTIONS

Adjustable Tweezers From $24.50
Electric Irons From $4.95
Ear Elec. Irons From $4.95
Ear Elec. Irons From $4.95
Elec. Coffee Percolators From $4.95
Elec. Food Mixers From $7.50
Elec. Toasters From $4.95
Elec. Waffle Irons From $7.50
Elec. Cooking Pots From $7.50
Elec. Blankets From $7.50

PLETCHER BROS.
1120 Douglas Street G 5661

1946 CHEVROLET PANEL GOOD Condition, heavy footbox 30 Phone E-Gower 2612 or Box 2006, Colonist.

FOR SALE—MISCELLANEOUS

BOOK ROOM SUITABLE FOR Boy, Girl, Bed, Dresser, Chest, Desk, Chair, Lamp, Rug, Phone E 4128

WANTED—ONE SUITABLE BOY'S Bicycle, 26-28 Wheel. Phone G 1261

DIFFERENT PRICES FOR DOLLS—ROBER, 1414 Lang

ISLAND FUR CO. (FORMERLY FUR-RIERS) Fur Coats Remodelled, Repaired, Cleaned, Stored, Lamp St. Quality E 6341

LOG BITCHES AND PARTS AND Earth Moves at 840 Johnson Street.

WANTED: GOOD BICYCLE AND Electric Iron, in good condition G 4124

WANTED—USED FURNITURE BOOK-CASES, Chest of Drawers

WANTED: GOOD USED GOSPITAL Bed, Phone G 1261

WANTED—WALNUT BEDROOM CABINET, good condition

WANTED—PAIR BOY'S SKATES, SIZE 2 Phone G 1261

FOR SALE—MISCELLANEOUS

BOOK ROOM SUITABLE FOR Boy, Girl, Bed, Dresser, Chest, Desk, Chair, Lamp, Rug, Phone E 4128

WANTED—ONE SUITABLE BOY'S Bicycle, 26-28 Wheel. Phone G 1261

DIFFERENT PRICES FOR DOLLS—ROBER, 1414 Lang

ISLAND FUR CO. (FORMERLY FUR-RIERS) Fur Coats Remodelled, Repaired, Cleaned, Stored, Lamp St. Quality E 6341

LOG BITCHES AND PARTS AND Earth Moves at 840 Johnson Street.

WANTED—ONE SUITABLE BOY'S Bicycle, 26-28 Wheel. Phone G 1261

WANTED—ONE SUITABLE BOY'S Bicycle, 26-28 Wheel. Phone G 1261

WANTED—WALNUT BEDROOM CABINET, good condition

WANTED—PAIR BOY'S SKATES, SIZE 2 Phone G 1261

FOR SALE—MISCELLANEOUS

BOOK ROOM SUITABLE FOR Boy, Girl, Bed, Dresser, Chest, Desk, Chair, Lamp, Rug, Phone E 4128

WANTED—ONE SUITABLE BOY'S Bicycle, 26-28 Wheel. Phone G 1261

DIFFERENT PRICES FOR DOLLS—ROBER, 1414 Lang

ISLAND FUR CO. (FORMERLY FUR-RIERS) Fur Coats Remodelled, Repaired, Cleaned, Stored, Lamp St. Quality E 6341

LOG BITCHES AND PARTS AND Earth Moves at 840 Johnson Street.

WANTED—ONE SUITABLE BOY'S Bicycle, 26-28 Wheel. Phone G 1261

WANTED—ONE SUITABLE BOY'S Bicycle, 26-28 Wheel. Phone G 1261

WANTED—WALNUT BEDROOM CABINET, good condition

WANTED—PAIR BOY'S SKATES, SIZE 2 Phone G 1261

FOR SALE—MISCELLANEOUS

BOOK ROOM SUITABLE FOR Boy, Girl, Bed, Dresser, Chest, Desk, Chair, Lamp, Rug, Phone E 4128

WANTED—ONE SUITABLE BOY'S Bicycle, 26-28 Wheel. Phone G 1261

DIFFERENT PRICES FOR DOLLS—ROBER, 1414 Lang

ISLAND FUR CO. (FORMERLY FUR-RIERS) Fur Coats Remodelled, Repaired, Cleaned, Stored, Lamp St. Quality E 6341

LOG BITCHES AND PARTS AND Earth Moves at 840 Johnson Street.

WANTED—ONE SUITABLE BOY'S Bicycle, 26-28 Wheel. Phone G 1261

WANTED—ONE SUITABLE BOY'S Bicycle, 26-28 Wheel. Phone G 1261

WANTED—WALNUT BEDROOM CABINET, good condition

WANTED—PAIR BOY'S SKATES, SIZE 2 Phone G 1261

42 POULTRY AND LIVESTOCK

42A POULTRY HATCHING EGGS, ETC.

42B BOBBIES

42C BOARDING

42D LET'S SHAVE

42E WANTED—MISCELLANEOUS

42F MISCELLANEOUS

42G POULTRY AND LIVESTOCK

43 HOTELS

43A HOTELS

43B ROOMS AND BOARD WANTED

44 ROOMS TO RENT

44A FURNISHED

44B UNFURNISHED

44C FURNISHED

44D UNFURNISHED

44E FURNISHED

44F UNFURNISHED

44G FURNISHED

44H UNFURNISHED

44I FURNISHED

44J UNFURNISHED

44K FURNISHED

44L UNFURNISHED

44M FURNISHED

44N UNFURNISHED

44O FURNISHED

44P UNFURNISHED

44Q FURNISHED

44R UNFURNISHED

44S FURNISHED

44T UNFURNISHED

44U FURNISHED

44V UNFURNISHED

44W FURNISHED

44X UNFURNISHED

44Y FURNISHED

44Z UNFURNISHED

45 HOUSEKEEPING ROOMS TO RENT

46 PLATS AND APARTMENTS TO RENT

46A FURNISHED

46B UNFURNISHED

46C FURNISHED

46D UNFURNISHED

46E FURNISHED

46F UNFURNISHED

46G FURNISHED

46H UNFURNISHED

46I FURNISHED

46J UNFURNISHED

46K FURNISHED

46L UNFURNISHED

46M FURNISHED

46N UNFURNISHED

46O FURNISHED

46P UNFURNISHED

46Q FURNISHED

46R UNFURNISHED

46S FURNISHED

46T UNFURNISHED

46U FURNISHED

46V UNFURNISHED

46W FURNISHED

46X UNFURNISHED

46Y FURNISHED

46Z UNFURNISHED

47 PLATS AND APARTMENTS TO RENT

47A FURNISHED

47B UNFURNISHED

47C FURNISHED

47D UNFURNISHED

47E FURNISHED

47F UNFURNISHED

47G FURNISHED

47H UNFURNISHED

47I FURNISHED

47J UNFURNISHED

47K FURNISHED

47L UNFURNISHED

47M FURNISHED

47N UNFURNISHED

47O FURNISHED

47P UNFURNISHED

47Q FURNISHED

47R UNFURNISHED

47S FURNISHED

47T UNFURNISHED

47U FURNISHED

47V UNFURNISHED

47W FURNISHED

47X UNFURNISHED

47Y FURNISHED

47Z UNFURNISHED

48 FURNISHED

48A FURNISHED

48B UNFURNISHED

48C FURNISHED

48D UNFURNISHED

48E FURNISHED

48F UNFURNISHED

48G FURNISHED

48H UNFURNISHED

48I FURNISHED

48J UNFURNISHED

48K FURNISHED

48L UNFURNISHED

48M FURNISHED

48N UNFURNISHED

48O FURNISHED

48P UNFURNISHED

48Q FURNISHED

48R UNFURNISHED

48S FURNISHED

48T UNFURNISHED

48U FURNISHED

48V UNFURNISHED

48W FURNISHED

48X UNFURNISHED

48Y FURNISHED

48Z UNFURNISHED

49 FURNISHED

49A FURNISHED

49B UNFURNISHED

49C FURNISHED

49D UNFURNISHED

49E FURNISHED

49F UNFURNISHED

49G FURNISHED

49H UNFURNISHED

49I FURNISHED

49J UNFURNISHED

49K FURNISHED

49L UNFURNISHED

49M FURNISHED

49N UNFURNISHED

49O FURNISHED

49P UNFURNISHED

49Q FURNISHED

49R UNFURNISHED

49S FURNISHED

49T UNFURNISHED

49U FURNISHED

49V UNFURNISHED

49W FURNISHED

49X UNFURNISHED

49Y FURNISHED

49Z UNFURNISHED

34 FLATS AND APARTMENTS TO RENT

FULLY MODERN LUXURY 3-ROOMED APARTMENT suit, and beside, electric refrigerator, electric range, Venetian Blinds and Rug, Block adjoining Beacon Hill Park, Suitable, Q 1031, 2.30 till 6, and Q 1134 Saturday, 10 till 1. 8 1

ONE BEDROOM WITH CHILDREN. Large living-room with cabinet, sofa, automatic heat, gas, light and water; $47. 8 1134

FURNISHED APARTMENT — WARM, modern, suitable for one or two; reasonable, for responsible person. Phone after 6 Box 1021, Colonist.

MODERNISED SELF-CONTAINED ONE room suite, blinds, linoleum, electric stove, private bath, automatic heat, $40 a month. 8 1

FULLY FURNISHED MODERN 3-ROOM suite with linen; Junior district; adults. 2312 Rae.

TWO-ROOM SUITE, SEMI-PRIVATE, bath, heated, $20. 2 2001, after 6.

FOUR-ROOM DUPLEX, OIL HEATER, $75. 2 2001.

COZIEST—FOUR ROOMS OF NEW suite in one house including electric stove, Frigidaire and oil heater at $75 mon. Convenient. 1211 Rose Street.

TOP-CLASS SUITES NOW AVAILABLE! 3 or 4 Suites Apartments. Beautiful view and surroundings. 1227 Rockwood Avenue. 2 1134.

HEATED, FURNISHED, SELF-CONTAINED, 2-room suite, adults, $40. 2 1021 Fairfield road.

IMMEDIATE—TWO-ROOM, FURNISHED, semi-private bath, automatic heat, $40. 2 1134 Fairfield Road, Q 1134.

ARGYLE — MODERN, SELF-CONTAINED, one room, two-room suite, connected to unfurnished garage, children welcome, $40. Apply Apt. 2, 1134 Fairfield Road.

TWO-ROOM FURNISHED SELF-CONTAINED suite, comprising large room, kitchen, bathroom, electric stove, Venetian blinds, with sink, refrigerator, large linen cupboard and bathroom, ground floor, separate entrance, $50 mon. Near Beacon Hill Park. Suitable adults. Phone 2 1134 after 6 p.m. Apply Apt. 2, 1134 Fairfield Road and at office of Mr. Gordon, or Victoria Realty Co., Ltd.

MODERN FURNISHED SUITE, 3 rooms, with hot-water heat, living-room, bedroom, kitchen, $50. Apply Apt. 2, 1134 Fairfield Road.

ONE-ROOM, SELF-CONTAINED, $35 mon. Apply Apt. 2, 1134 Fairfield Road.

TWO MIDDLE-AGED COUPLE FOR THREE rooms, 2 bedrooms, furnished, bungalow, $50 mon. Phone 2 1134 after 6 p.m.

2 ROOM HOME, NEWLY DECORATED, 2 bedrooms, furnished, $50 mon. Apply 1134 Fairfield Road.

NEWLY FURNISHED COTTAGE. Five rooms and sunroom, electric stove, refrigerator, oil heater, Venetian blinds, automatic hot water, Suitable for one or two adults. Apply Mrs. Gordon, 1134 Fairfield Road.

NEW BUNGALOW, THREE BEDROOMS, living-room, dining-room, kitchen, bathroom, electric stove, Frigidaire, Venetian blinds, automatic hot water, Suitable for one or two adults. Apply Mrs. Gordon, 1134 Fairfield Road.

FOR RENT—VACANT

Beautiful, modern, three-room suite, equipped, fine grounds, views, automatic heat, hot water, Frigidaire, Venetian blinds, Suitable for one or two adults. Rent $50 mon. Reference required. Apply Mr. Gordon, 1134 Fairfield Road.

KENT REALTY LTD.

THE VIEW STREET Q 0844

35 FURNISHED

FURNISHED 3-ROOMS, 2 ROOMS AND bath, no children, adults, $40 month. Q 1134.

FULLY FURNISHED, WARM 3-ROOM suite, Oak Bay, Lansdowne Road. Reasonable. Q 1134.

MODERN WATERFRONT, BEST DRIVE, 1 and 2 rooms, electric range, electric heaters, single beds, cooking utensils, Venetian blinds, Suitable for one or two. Reasonable rent. Apply Box 1134, Colonist.

A CHARMING, COMFORTABLE HOME, Fireplace, Suitable for three adults. Apply Box 1134, Colonist.

LARGE HOME ADJ. COUNTY, 800 GOODS 1 and 2 Fruit Trees, Suit three adults, 1 child, $35. Winter rate.

FOR BACHELOR OR TWO WORKING COUPLE, 1 mile Victoria, 1 mile Sooke, Lake, 800 acres, 1 child, $35. Winter rate.

FOR ENGINEERS PERFORMANCE ENGINE ABOUT DODGE JOB Phone 2 1134.

1949 DODGE 1-TON EXPRESS. Long wheelbase, 6-cylinder, 5-speed, 1949 Dodge, independent, and complete with 1949 Dodge 1-ton rear end.

1949 MERCURY 1-TON PANEL. Original 1949 with 6 in good condition, 1949 Dodge, and in the 1949 Dodge.

1947 MERCURY 1-TON EXPRESS 1947 Mercury 1-ton 6 and 6 cylinder, special at $995

SAVE $ $ $
SAVE $ $ $
SAVE $ $ $
1949 DODGE 1-TON EXPRESS
1947 MERCURY 1-TON

BUT!
OTHER $600 TO $1000 MONEY

OLSON MOTORS LTD.
PLYMOUTH — CHRYSLER — DARGO
TATES AT COOK PHONE G 1146

STOP AND THINK
IF YOUR TRUCK OR CHASSIS FOR THE WINTER MONTHS
WHY NOT SEE US BEFORE YOU CHOOSE IT OFFER FOR YOU!

FARWEST MOTORS LTD.
YATES AT VANCOUVER STREET
PHONE G 8121

NOW
15 - 18 - 20 Wheel Only
3-2-3-Axle Flexiflexible
Stainless and Rubber Springs
Individual Bumper Parts

DICKINSON & DUNN

[illegible]

AUTOMOBILES FOR SALE

1947 SPECIAL DE LUXE CHEVROLET, new tires, 6 door, $1100. 1946 Ford Mercury, $1000. 1946 Chevrolet, $1000. 1946 Ford, $1000. 1946 Chevrolet, $1000. 1946 Ford, $1000. 1946 Chevrolet, $1000. 1946 Ford

66 AUTOMOBILES

1950 MORRIS MINOR CONVERTIBLE, 35 m. WRT DOMT TROLLEY. GOOD condition. Fully equipped. Owner leaving country, must sell immediately. $1750 Mr. Lerrill, Phone 5-6888

1950 FORD, 1951 WRT OFFER! Or Trade In. 6-1621

1949 FORD CUSTOM SEDAN. RADIO, windscreen washer, seat covers, etc. Must sell as going to England after 3 p.m. 2-5 or evenings after 8 p.m. 3107 Cook.

1949 MERCURY CUSTOM FORD-DOOR sedan, radio, heater, seat covers. Underseal. Must buy condition. $1350. 4-6

'49 CADILLAC "V" SEDAN. A BLACK beauty. Radio, heater, hydra-matic, $1450. BILL CRAIG'S USED CARS

1947 MONARCH 4-DOOR COUPE 37,000 m. Radio, heater, $1700. 1929 model, 4-door sedan, excellent condition, new paint, $300. Phone 5-6888 Mr. Lerrill

1947 Ford Sedan. Radio, heater, tires and tube very good. Reasonable condition. Price $1,250. Phone 5-7411

1947 CHEVROLET SEDAN. FULL equipped, nearly new tires. 10 months guarantee, $950 Phone 2-7088

1947 PLYMOUTH SPECIAL DE LUXE 4-door sedan. Radio, heater, seat covers, $1,250 or best offer. 3-9101, 2114 Quadra

1947 MERCURY, FOR PARKSVILLE Dealer. Cash $1,400. 6-9040

1947 WILLYS JEEP STATION WAGON. $1,100. 2-9 Yates Street

1947 MERCURY COUPE, EXCELLENT condition. A bargain. 6-6

1946 STOCK MERCURY, RADIO AND heater. Also Chevrolet Sedan. Trade or cash. Delgatown's Service Station, opposite Arena

68 USED CAR SERVICE 900 YATES ST. Phone 8-4114

GEORGE GIVES NUMEROUS LIFETIME GUARANTEE BUYING

WE MUST HAVE THE CAR YOU WANT

1941 Ford Coupe fluid drive, new tires, new motor, $550 or best offer. 1-6 only

WE DO NOT OPERATE A CAR LOT

1941 LA SALLE SEDAN. VERY GOOD condition, good gas saver. Reasonable. Phone 5-7411 Mr. Lerrill, $350

1940 FORD STATION WAGON, 8 cylinder. Three tires, $1,150. 2-9101

1939 PACKARD 8 DELUXE CUSTOM sedan. Radio and heater, low mileage, good condition throughout. Reasonable offer. Phone 5-7411 Mr. Lerrill, Saturday afternoon and Sunday

1939 CHEVROLET SEDAN, 2-door sedan, or will trade. 766 Tolmie

1939 AUSTIN 10 SEDAN. MOTOR, tires, upholstery, paint, all good condition. $475 cash or best offer. 2-9101 Mr. Lerrill

1939 CHEVROLET SEDAN PERFECT condition, new paint, new tires, radio, heater, spotless car. Cash $525. Phone 5-1108

1938 BUICK SEDAN, VERY LIGHT blue, good condition. 2-9101

1937 BUICK SEDAN, GOOD RUNNING order, good tires, good 12 volt battery. $475. Phone 2-9101

1937 BUICK SEDAN HEATER GOOD Tires, good motor, $425 Cash. 766 Tolmie

1937 PARK CHEVROLET 6-CYLINDER sedan, good tires, good motor, $425 or best offer. 6-6

1936 FORD SPECIAL SEDAN. GOOD, 1936 Ford Sedan, good tires, good motor, $325 or best offer. 6-6

1936 WILLYS SEDAN, $175. MICHAUD Radio Service, Phone 2-4111

1936 FORD TUDOR, MOTOR 20,000 m. Reasonable. Phone 4-6

1935 TUDOR COACH NEW ENGINE Good Shape. $325. 2-9101, 2114 Quadra

1935 MODEL FORD—ANY REASONABLE offer. 1386 Douglas

1934 PLYMOUTH SEDAN $575. Phone 5-7411 Mr. Lerrill

1933 PLY. COUPE SEDAN DE LUXE Reasonable for condition. Motor recently overhauled. 1386 Douglas

1933 PLYMOUTH DE LUXE SEDAN. Good 6, good tires, good paint. Cheap offer at $350. 2-9101

1931 CHEVROLET SEDAN STANDARD battery, motor good, body fair. Best offer. 6-1621

1931 CHEVY SEDAN. NEW MOTOR, tires, upholstery, transmission, $400 Condition extra

1930 4-CYL. SEDAN. TIRES SPOTTY, motor good, hydraulic brakes, $75 cash or trade. Call Vance Street.

1928 for sale. GOOD RUNNING OB-ject, good condition. $150. 6-3013

1929 MODEL 'A' FORDS. SEDAN good shape. Reasonable motor in very good shape. Reasonable offer. Also Buick Roadster. Bargain. Offer. Mike and Mannie—Ker

66 AUTOMOBILES AND TRUCKS WANTED

WE'RE A CAR FOR MY BUSINESS. ALL cash. Be desirous. 6-3952

WILL BUY RIGHT CAR OFFERED. PHONE 5-1108 Mr. Lerrill

$2.25 FOR THIS OLD CAR BATTERY! $2.25 "FRANCIS BATTERIES" TRADE 1416 Douglas Street Phone 9-7161

67 BOATS AND LAUNCHES

FOR SALE—EXCELLENT PROPRIETOR'S 35 ft. WRT DOMT TROLLER. GOOD condition. Fully equipped. Owner leaving country, must sell immediately. $1750 Mr. Lerrill, Phone 5-6888

70 MONEY TO LOAN

75A PERSONAL LOANS

Unexpected Emergency?
BORROW $50 TO $1000
AT
NIAGARA
QUICK, CONFIDENTIAL SERVICE. NO ENDORSERS NEEDED. LOANS LIFE INSURED AT NO EXTRA COST.
NIAGARA
FINANCE COMPANY LIMITED
1108 Government St. Phone 2-7171

75 MORTGAGE LOANS

APPLICATIONS FOR LARGE OR SMALL mortgages on city homes. We specialize in refinancing home and purchasing agreements and mortgages. Also have funds for first mortgages on new homes. Call us first and get best terms at first instance. Financial Agencies Limited, 1101 Government St. Phone 2-8141 or evenings Douglas 6-6040 or 6-7864.

A LARGE AMOUNT OF MONEY AVAILAble for mortgages from and to suit client. Mortgages or agreements of sale purchased. Mortgage Department, Balmer Agencies Ltd., 1120 Government St.

FUNDS ON HAND, AND IMMEDIATELY AVAILABLE FOR MORTGAGE LOANS

LARGE AND SMALL AMOUNTS—LOW INTEREST RATES. Consult us before making a mortgage. Mortgage Department, Pemberton, Holmes Ltd., 1108 Government St.

76 TIMBER BROKERS

76A TIMBER WANTED

78 HOUSES FOR SALE

78A HOUSES FOR SALE

78B HOUSES FOR SALE

78C HOUSES FOR SALE

78D HOUSES FOR SALE

78E HOUSES FOR SALE

78F HOUSES FOR SALE

78G HOUSES FOR SALE

78H HOUSES FOR SALE

78I HOUSES FOR SALE

78J HOUSES FOR SALE

78K HOUSES FOR SALE

78L HOUSES FOR SALE

78M HOUSES FOR SALE

78N HOUSES FOR SALE

78O HOUSES FOR SALE

78P HOUSES FOR SALE

78Q HOUSES FOR SALE

78R HOUSES FOR SALE

78S HOUSES FOR SALE

78T HOUSES FOR SALE

78U HOUSES FOR SALE

78V HOUSES FOR SALE

78W HOUSES FOR SALE

78X HOUSES FOR SALE

78Y HOUSES FOR SALE

78Z HOUSES FOR SALE

79 BUSINESS OPPORTUNITIES

79A EXCHANGE REAL ESTATE

79B LISTINGS CANCELLED

79C REAL ESTATE WANTED

79D MORTGAGES

79E MORTGAGES

79F MORTGAGES

79G MORTGAGES

79H MORTGAGES

79I MORTGAGES

79J MORTGAGES

79K MORTGAGES

79L MORTGAGES

79M MORTGAGES

79N MORTGAGES

79O MORTGAGES

79P MORTGAGES

79Q MORTGAGES

79R MORTGAGES

79S MORTGAGES

79T MORTGAGES

79U MORTGAGES

79V MORTGAGES

79W MORTGAGES

79X MORTGAGES

79Y MORTGAGES

79Z MORTGAGES

80 RESIDENTIAL REALTY

80A NEWSTEAD REALTY

80B WATERFRONT VIEW—SECLUSION

80C WATERFRONT VIEW

80D CAPITAL CITY REALTY

80E HAGAR'S

80F HAGAR & SWAYNE LTD.

80G OAK BAY SPECIAL

80H WATCHING YOUR PENNIES?

80I CEDAR HILL AREA

80J KENT REALTY LTD.

80K SWINERTON & CO. LTD.

80L IN OUR WINDOW

80M THE B.C. LAND

80N OLD ENGLISH STYLE

80O HOT WATER OIL-O-MATIC

80P UPLANDS BORDER

80Q OAK BAY'S BETTER DISTRICT

80R GONZALES BAY

80S GONZALES BAY

80T OAK BAY

80U SWINERTON & CO. LTD.

HOUSES FOR SALE

CABELDO & MAY, LTD.
900 BROAD STREET B 7154

NORTH SAANICH

Easy Pre-war siding bungalow. Three bedrooms, living room, kitchen, bathroom, hardwood and living room. Modern fireplace. Large gate, green windows with Venetian blinds. Full basement with Beaumont oil-fire furnace. There is a detached spring van. Lot 100 x 200. Can be used for developing Revenue property. Price $11,500

Phone Mr. Bennett, Sooke, G 6711

SOUTH OF OAK BAY AVE.

Best part of Richmond Road, close to park, pretty street, 6 large bedrooms, 2 bathrooms, living room, dining room, sunken kitchen, breakfast space, sun porch. Modern INSULATION. Top large basement with Beaumont oil-fire furnace. Can make a dwelling suite. Full basement with workshop, laundry. Furnace, good garage. Lot 60 x 150. Terms. Price $5500

Phone Mr. Bennett, Sooke, G 6711

OAK BAY

Substantial prewar bungalow of our choice. There is a through hall, living room, is 14 x 24, great dining-room, two large bedrooms, kitchen, bathroom, full size basement with Beaumont oil-fire furnace, 2 garage, full basement. Close to one transportation and schools. Price $11,000

Call Mr. Blackburn

ELK LAKE

Modern semi-bungalow bungalow with living room, dining room, kitchen, 2 bedrooms, bathroom, hardwood floors, fireplace, 2 acres of good land with a garden, orchard, 2 chicken houses, 2 pigpens, 2 cows, with Beaumont oil-fire and Beaumont oil-fire, large cellar, full size basement, 2 bedrooms and bathroom. Just like new, no extra cost whatsoever, can become a dwelling suite. Price $6600

Terms. Phone Mr. Bennett, Sooke, G 6711

OAK BAY

Prewar-stucco bungalow with three bedrooms, hardwood and strata, with a full basement, oil-fire hot-air furnace, 2 garage, lot 60 x 150. Price $7350

Mr. Stone, Sooke, G 6605

OAK BAY

SIDE-BY-SIDE DUPLEX

Modern stucco with no stairs. Rooms are also rented at $20.00 per month. Each side has living room, dining room, kitchen, 2 bedrooms, two-piece bathroom, hardwood and cabinet kitchen, with gas range, Beaumont oil-fire hot-air furnace, Beaumont oil-fire hot-water heating, complete basement, lot 50 x 150. Price $18,500

Mr. Ryan, Sooke, G 6605

NEAR THE PARK

A very well-kept bungalow home in excellent location, close to town, buses, schools, and the park. Modern throughout. Early painted. Four large well-arranged bedrooms with ample closets. Fine living-room, dining-room, kitchen, bathroom, hardwood floors, cabinet kitchen, with gas range, Beaumont oil-fire hot-air furnace, Beaumont oil-fire hot-water heating, complete basement, lot 50 x 150. Price $18,500

Mr. Ryan, Sooke, G 6605

A very well-kept bungalow home in excellent location, close to town, buses, schools, and the park. Modern throughout. Early painted. Four large well-arranged bedrooms with ample closets. Fine living-room, dining-room, kitchen, bathroom, hardwood floors, cabinet kitchen, with gas range, Beaumont oil-fire hot-air furnace, Beaumont oil-fire hot-water heating, complete basement, lot 50 x 150. Price $18,500

Mr. Ryan, Sooke, G 6605

OAK BAY

Prewar-stucco bungalow with three bedrooms, hardwood and strata, with a full basement, oil-fire hot-air furnace, 2 garage, lot 60 x 150. Price $7350

Mr. Stone, Sooke, G 6605

OAK BAY

SIDE-BY-SIDE DUPLEX

Modern stucco with no stairs. Rooms are also rented at $20.00 per month. Each side has living room, dining room, kitchen, 2 bedrooms, two-piece bathroom, hardwood and cabinet kitchen, with gas range, Beaumont oil-fire hot-air furnace, Beaumont oil-fire hot-water heating, complete basement, lot 50 x 150. Price $18,500

Mr. Ryan, Sooke, G 6605

NEAR THE PARK

A very well-kept bungalow home in excellent location, close to town, buses, schools, and the park. Modern throughout. Early painted. Four large well-arranged bedrooms with ample closets. Fine living-room, dining-room, kitchen, bathroom, hardwood floors, cabinet kitchen, with gas range, Beaumont oil-fire hot-air furnace, Beaumont oil-fire hot-water heating, complete basement, lot 50 x 150. Price $18,500

Mr. Ryan, Sooke, G 6605

OAK BAY SOUTH

High location on a very quiet lane in attractive surroundings. A cabinet kitchen, hardwood floors, fine large living-room, dining-room, 2 bedrooms, bathroom, 2 piece, 2 fireplaces, full basement, oil-fire furnace. This attractive home is in excellent condition. Price $8900

Mr. Grover, Sooke, G 6245

ON THE UPLANDS SLOPE

Boulevard Street

Lovely Location

Beautifully appointed bungalow in new condition, tastefully decorated, attractive living-room, dining-room, kitchen, 2 bedrooms, sun porch, full basement, oil-fire furnace, Beaumont heater, lot of shrubbery, approximately 1 acre, beautiful view, garage. Large excellent half with electric heater, Price $8900

Mr. Grover, Phone G 6245

OAK BAY

IMMEDIATE POSSESSION

Well built semi-bungalow, close to the Avenue, schools and transportation. Being sold to settle estate. Three bedrooms, living-room, dining-room, kitchen, 2 piece bathroom, hardwood floors, cabinet kitchen, with gas range, Beaumont oil-fire hot-air furnace, Beaumont oil-fire hot-water heating, complete basement, lot 50 x 150. Price $8600

FAIRFIELD

HOME AND REVENUE

$300 DOWN

Balance on easy terms, buys this well-maintained bungalow home. Two bedrooms, living-room, dining-room, kitchen, 3 piece bathroom, full basement, oil-fire furnace, 2 garage, lot 50 x 150. Price $13,300

Mr. Cryer, Phone G 4164

OAK BAY

$2500 DOWN

$7350 Five-room stucco, with hardwood floors, full basement, oil furnace, 2 garage, lot 60 x 150. Price $7350

CITY

$6000 Practically new stucco bungalow, containing nice living-room and dining-room, hardwood floors, cabinet kitchen, 2 bedrooms, bathroom, 2 piece, full basement, oil furnace, 2 garage, lot 50 x 150. Price $6000

Ideally situated for transportation and shopping

GORGE

HIGH CHOICE LOCATION

$9450 Very small stucco bungalow, practically 2 years old, with the best of materials and workmanship, living-room, dining-room, kitchen, 2 bedrooms, 3 piece bathroom, hardwood floors, cabinet kitchen, with gas range, Beaumont oil-fire hot-air furnace, Beaumont oil-fire hot-water heating, lot 50 x 150. Price $9450

Ideally situated for transportation and shopping

A. BERNARD & CO.
H. A. Roberts (Vic.) Ltd.
1213 DOUGLAS ST. Cont. "The Bay"
B 2197

OAK BAY

FORCED SALE

SIX ROOMS—ONE FLOOR

Basement, in good here in this lovely well-kept 2-year-old bungalow home. Close to the best materials by a master craftsman. Full size basement, Beaumont oil-fire furnace, hot-water heating, stainless steel sink, tubs and toilet, 2 bedrooms, living-room, dining-room, kitchen, 3 piece bathroom, hardwood floors, cabinet kitchen, with gas range, Beaumont oil-fire hot-air furnace, Beaumont oil-fire hot-water heating, lot 50 x 150. Price $10,750

Offer 9 10-11 Home G 7660

BUY OF THE MONTH

4 SPACIOUS ROOMS

BATHROOM

FULL BASEMENT

Well-built stucco, close to the Avenue, in a large home on a large lot. Full size basement, Beaumont oil-fire furnace, hot-water heating, hardwood floors, cabinet kitchen, with gas range, Beaumont oil-fire hot-water heating, lot 50 x 150. Price $7350

Offer 9 10-11 Home, G 2621

BEAUTIFUL COUNTRY ESTATE

REVENUE PROPERTY

NEAR FAMOUS GOLF LINKS

This very attractive 5-room-old country home is situated in one of the most beautiful and popular residential districts in the Saanich area. Close to the famous golf links. Full size basement, Beaumont oil-fire furnace, hot-water heating, hardwood floors, cabinet kitchen, with gas range, Beaumont oil-fire hot-water heating, lot 100 x 200. Price $11,500

Call Mr. Blackburn

VERNON MARTIN & CO. LIMITED
B 4805 A 1212 BROAD STREET — Built 1
Member of Real Estate Board

N. H. A. BUNGALOW
$2000 DOWN
NEAR JUBILEE HOSPITAL

Attractive five-room stucco bungalow in near new condition, containing living-room, dining-room, kitchen, 2 bedrooms, bathroom, cement basement, hot-air furnace, garage. Full price $7950

Monthly terms

Call Mr. Sewell, B 8386

ANOTHER IN WILLOWS AREA

NEAR THE SEA

NEAR THE STORES

This smart modern stucco home is a gleaming gem. Living-room is 16 ft. 10 inches x 14 ft. 4 inches, with a fireplace, dining-room, kitchen, 2 good size bedrooms with a bright cheerful convenient kitchen, 3 piece bathroom, full size basement, hot-air furnace, Beaumont oil-fire hot-water heating, lot 50 x 150. Price $7800

Call Mr. Sexton, Phone G 6218

Office B 5121

A. BERNARD & CO. LIMITED
B 6159

WE APPRECIATE YOUR LISTINGS. PLEASE BRING US YOUR PROPERTY ATTENTION.

OAK BAY

IMMEDIATE POSSESSION

Well built semi-bungalow, close to the Avenue, schools and transportation. Being sold to settle estate. Three bedrooms, living-room, dining-room, kitchen, 2 piece bathroom, hardwood floors, cabinet kitchen, with gas range, Beaumont oil-fire hot-air furnace, Beaumont oil-fire hot-water heating, complete basement, lot 50 x 150. Price $8600

FAIRFIELD

HOME AND REVENUE

$300 DOWN

Balance on easy terms, buys this well-maintained bungalow home. Two bedrooms, living-room, dining-room, kitchen, 3 piece bathroom, full basement, oil-fire furnace, 2 garage, lot 50 x 150. Price $13,300

Mr. Cryer, Phone G 4164

OAK BAY

$2500 DOWN

$7350 Five-room stucco, with hardwood floors, full basement, oil furnace, 2 garage, lot 60 x 150. Price $7350

CITY

$6000 Practically new stucco bungalow, containing nice living-room and dining-room, hardwood floors, cabinet kitchen, 2 bedrooms, bathroom, 2 piece, full basement, oil furnace, 2 garage, lot 50 x 150. Price $6000

Ideally situated for transportation and shopping

GORGE

HIGH CHOICE LOCATION

$9450 Very small stucco bungalow, practically 2 years old, with the best of materials and workmanship, living-room, dining-room, kitchen, 2 bedrooms, 3 piece bathroom, hardwood floors, cabinet kitchen, with gas range, Beaumont oil-fire hot-air furnace, Beaumont oil-fire hot-water heating, lot 50 x 150. Price $9450

Ideally situated for transportation and shopping

A. BERNARD & CO. LIMITED
Member Real Estate Board of Victoria
1212 BROAD ST. Phone G 6159
Evenings G 6605 — G 6606 — G 7660

OAK BAY

MOUNT JOY DISTRICT

ATTRACTIVE STUCCO BUNGALOW IN PICTURESQUE SETTING. ONE OF THE SMARTEST GARDENS

Five rooms and 4-piece bathroom on ground floor, and unfinished attic-way in 1 quarter finished bedroom. Full cement basement, 2 garages and hot-water heating system.

This is a very desirable property $13,500

A STATE BEAUTY.

MORTGAGE MONEY AVAILABLE, prewar 7 rooms and bungalows, Gordanos

ALEX G. HILL & CO.
808 VIEW STREET (ROOM 101)
Evenings: G 2783, Beaufoot, G 7108

OAK BAY

IF

You will let us show you this well-built up-to-date six-room bungalow with full basement and terrace room, we can guarantee you will be pleased with it. Lot is accessible to the shopping district and is 50 x 150. Make a reasonable offer and it is yours. Very modern and attractive.

$8950

Not in Oak Bay but is a very good choice, well-built bungalow home, 5 rooms and 3 piece, all on level lot. Fully serviced, 2 large living-rooms, dining-room, two good bedrooms, 3 piece bathroom, modern kitchen. Full basement and oil-fire furnace. Good garden.

THE YORKSHIRE CORPORATION LTD.
Member B.C.R.E.B. Bonds, 9 TOBI. Bldg., B 1166

HOUSES FOR SALE

H. A. Roberts (Vic.) Ltd.
1213 DOUGLAS ST. Cont. "The Bay"
B 2197

OAK BAY

FORCED SALE

SIX ROOMS—ONE FLOOR

Basement, in good here in this lovely well-kept 2-year-old bungalow home. Close to the best materials by a master craftsman. Full size basement, Beaumont oil-fire furnace, hot-water heating, stainless steel sink, tubs and toilet, 2 bedrooms, living-room, dining-room, kitchen, 3 piece bathroom, hardwood floors, cabinet kitchen, with gas range, Beaumont oil-fire hot-air furnace, Beaumont oil-fire hot-water heating, lot 50 x 150. Price $10,750

Offer 9 10-11 Home G 7660

BUY OF THE MONTH

4 SPACIOUS ROOMS

BATHROOM

FULL BASEMENT

Well-built stucco, close to the Avenue, in a large home on a large lot. Full size basement, Beaumont oil-fire furnace, hot-water heating, hardwood floors, cabinet kitchen, with gas range, Beaumont oil-fire hot-water heating, lot 50 x 150. Price $7350

Offer 9 10-11 Home, G 2621

BEAUTIFUL COUNTRY ESTATE

REVENUE PROPERTY

NEAR FAMOUS GOLF LINKS

This very attractive 5-room-old country home is situated in one of the most beautiful and popular residential districts in the Saanich area. Close to the famous golf links. Full size basement, Beaumont oil-fire furnace, hot-water heating, hardwood floors, cabinet kitchen, with gas range, Beaumont oil-fire hot-water heating, lot 100 x 200. Price $11,500

Call Mr. Blackburn

VERNON MARTIN & CO. LIMITED
B 4805 A 1212 BROAD STREET — Built 1
Member of Real Estate Board

N. H. A. BUNGALOW
$2000 DOWN
NEAR JUBILEE HOSPITAL

Attractive five-room stucco bungalow in near new condition, containing living-room, dining-room, kitchen, 2 bedrooms, bathroom, cement basement, hot-air furnace, garage. Full price $7950

Monthly terms

Call Mr. Sewell, B 8386

ANOTHER IN WILLOWS AREA

NEAR THE SEA

NEAR THE STORES

This smart modern stucco home is a gleaming gem. Living-room is 16 ft. 10 inches x 14 ft. 4 inches, with a fireplace, dining-room, kitchen, 2 good size bedrooms with a bright cheerful convenient kitchen, 3 piece bathroom, full size basement, hot-air furnace, Beaumont oil-fire hot-water heating, lot 50 x 150. Price $7800

Call Mr. Sexton, Phone G 6218

Office B 5121

A. BERNARD & CO. LIMITED
B 6159

WE APPRECIATE YOUR LISTINGS. PLEASE BRING US YOUR PROPERTY ATTENTION.

OAK BAY

IMMEDIATE POSSESSION

Well built semi-bungalow, close to the Avenue, schools and transportation. Being sold to settle estate. Three bedrooms, living-room, dining-room, kitchen, 2 piece bathroom, hardwood floors, cabinet kitchen, with gas range, Beaumont oil-fire hot-air furnace, Beaumont oil-fire hot-water heating, complete basement, lot 50 x 150. Price $8600

FAIRFIELD—$2000 DOWN

Modern 6-room bungalow. Modern throughout, with large living-room, dining-room, kitchen, 2 bedrooms, bathroom, hardwood floors, cabinet kitchen, with gas range, Beaumont oil-fire hot-air furnace, Beaumont oil-fire hot-water heating, lot 50 x 150. Price $7300

ALL CASH FULL PRICE

OAK BAY—$2500

BARGAIN, SOUTH OF THE AVENUE, MODERNISTIC STUCCO BUNGALOW, 5 ROOMS, 3 PIECE BATH, HARDWOOD FLOORS, CABINET KITCHEN, GAS RANGE, BEAUMONT OIL-FIRE HOT-AIR FURNACE, BEAUMONT OIL-FIRE HOT-WATER HEATING, FULL SIZE BASEMENT, 2 GARAGE, LOT 50 x 150. Price $7350

MODERN STUCCO

SAANICH

Road Street, close to Saanich, Modern bungalow, 3 bedrooms, large living-room. Full price $4950

McCANDLESS REALTY
2001 FORT STREET B 5166
Evenings, Mr. Critchlaw, B 8543

THREE BEDROOMS

TWO-YEAR-OLD HOME

This stucco home is set in a modern residential district of Saanich. The entrance hall is 7'6" wide, the living-room is 14 x 14 feet, with a fireplace, dining-room, glass sliding door, and two bedrooms, 3 piece bathroom, cabinet kitchen, with gas range, Beaumont oil-fire hot-air furnace, Beaumont oil-fire hot-water heating, lot 50 x 150. Price $8200

Terms arranged. Full price $8200

Call Mr. Sewell, B 8386

RANDS REALTY
1114 FORT ST. Office, B 3126
Evenings
Lorne Rands, G 1854, Dave Meredith G 6600

HOUSES FOR SALE

LAKE HILL
OIL-O-MATIC HEAT
4-BEDROOM HOME

A lovely home of 7 rooms, only nine years old, and in first-class condition, built by good and art, with 1 bath. Comprising living-room, dining-room, 4 bedrooms, dining-room, and bathroom, with cabinet kitchen and 4-piece Pembroke bathroom, with Beaumont oil-fire hot-air furnace, Beaumont oil-fire hot-water heating, lot 50 x 150. Terms, (monthly terms, 1 year). Price $13,000

Call Mr. Wisker, Home, B 8386

$6300 $6300

CITY SPECIAL

WALKING DISTANCE

With CHIMNEYS and less than 1 month away, it is important to get insured settled and ready for the family. Comprising living-room, dining-room, kitchen, 2 bedrooms, 3 piece bathroom, hardwood floors, cabinet kitchen, with gas range, Beaumont oil-fire hot-air furnace, Beaumont oil-fire hot-water heating, lot 50 x 150. Price $14,750

Call Mr. Wisker, Home, B 8386

DREAMS GO COME TRUE!!!!

THERE IS ONE—A darling little cute home in a young couple's dream. Every detail is a young couple's dream. Comprising living-room, dining-room, kitchen, 2 bedrooms, bathroom, cabinet kitchen and small den, with gas range, Beaumont oil-fire hot-air furnace, Beaumont oil-fire hot-water heating, lot 50 x 150. Price $7950

Call Mr. Wisker, Home, B 8386

FIRE!!

IF I DON'T SELL THIS ONE I'LL BURN!!!

THIS IS THE ONE THAT SALE BUT IT'S REALLY HOT

Lovely 3-year-old home, close to Jubilee and High Schools in Fernwood district. Comprising living-room, dining-room, kitchen, 2 bedrooms, 3 piece Pembroke bathroom. Full cement basement, hot-air furnace, Beaumont oil-fire hot-water heating, lot 50 x 150. Price $7900

Call Mr. Wisker, Home, B 8386

NO STEPS—THROUGH HALL

Fine modern stucco bungalow half-water high, with 1 bedroom, living-room, dining-room, kitchen, 3 piece bathroom, hardwood floors, cabinet kitchen, with gas range, Beaumont oil-fire hot-air furnace, Beaumont oil-fire hot-water heating, lot 50 x 150. Price $9900

Call Mr. Wisker, Home, B 8386

WILLOWS RESIDENTS

If you have a three-bedroom home with a good size lot, and want to sell, we can give immediate better your opportunity. Our clients are looking for a home in the Willows district, and are willing to pay cash for a home as described in trade. We have a home in the Willows district, and are willing to trade for your home. This is well worth looking into. Price $12,600

Call Mr. Smith, B 4183

UPLANDS

OVERLOOKING THE SEA

A beautiful ultra-modern six-room stucco home, with 1 bedroom, living-room, dining-room, kitchen, 3 piece bathroom, hardwood floors throughout. Living-room is 14 x 24 feet, with a fireplace, dining-room, kitchen, cabinet kitchen, with gas range, Beaumont oil-fire hot-air furnace, Beaumont oil-fire hot-water heating, lot 50 x 150. Price $33,000

Call Mr. Harris, B 8386

Day or Night 7311

VICTORIA REALTY
802 BROAD STREET
Monthly Building Across From The Bay
PHONE B 3146

OAK BAY

BUILT BY MASTER BUILDER

Ultra-modern five-room stucco bungalow, 1 bedroom, large living-room, dining-room, kitchen, 3 piece bathroom, hardwood floors, cabinet kitchen, with gas range, Beaumont oil-fire hot-air furnace, Beaumont oil-fire hot-water heating, lot 50 x 150. Price $14,000

Call Mr. Christian, Home, G 2621

CLOSE TO MONTEREY SCHOOL

Five-room stucco bungalow adjacent garage. Quick possession. Terms arranged. Price $7350

A good buy at

Call Mr. Dalton, Home, G 5466

OAK BAY

Modern, new five-room bungalow on one-half acre, with 1 bedroom, living-room, dining-room, kitchen, 3 piece bathroom, hardwood floors, cabinet kitchen, with gas range, Beaumont oil-fire hot-air furnace, Beaumont oil-fire hot-water heating, lot 50 x 150. Price $12,500

Call Mr. Dalton, Home, G 5466

WHY PAY RENT?

Five-room bungalow and 3-room cottage in back, on lot 60 x 150. Rents for $40 per month. Can be used as a dwelling or rented out as revenue. Price $4900

Terms: $1,000 Down Taxes $20

Call Mr. Clark, Eve. B 8967

H. A. Hunber, Limited
1218 BROAD ST. B 2291 B 6113

OAK BAY

OIL-O-MATIC HOT WATER

Brand-new stucco bungalow. Living-room with fireplace, dining-room, kitchen, 2 bedrooms, 3 piece bathroom, hardwood floors, cabinet kitchen, with gas range, Beaumont oil-fire hot-air furnace, Beaumont oil-fire hot-water heating, lot 50 x 150. Price $9450

Contact Mr. Quelch, Home, G 4164

WATERFRONT

PICTURE VIEW

Reduced—attractive 5-room stucco bungalow, 1 bedroom, living-room, dining-room, kitchen, 3 piece bathroom, hardwood floors, cabinet kitchen, with gas range, Beaumont oil-fire hot-air furnace, Beaumont oil-fire hot-water heating, lot 50 x 150. Price $8750

Contact Mr. Hall, Home, Bri 1816

CUTE

Cozy, white stucco bungalow, 1 bedroom, living-room, with lovely fireplace, dining-room, 3 piece bathroom, dining off kitchen, with breakfast nook, hardwood floors, cabinet kitchen, with gas range, Beaumont oil-fire hot-air furnace, Beaumont oil-fire hot-water heating, lot 50 x 150. Price $7100

Contact Mr. Thurston, Home, B 4233

OPPORTUNITY KNOCKS!

$1000 CASH—BALANCE $40 MONTHLY

$5000—Brand-new modern bungalow, with 1 bedroom, living-room, dining-room, 2 bedroom, 3 piece bathroom, hardwood floors, cabinet kitchen, with gas range, Beaumont oil-fire hot-air furnace, Beaumont oil-fire hot-water heating, lot 50 x 150. Price $5000

DAYS — G 6605 — NIGHTS — G 6606

GEORGE E. THORNELOE
901 CENTRAL BLDG.

HOUSES FOR SALE

HICKS REALTY LIMITED
1712 DOUGLAS ST. B 7121
Opp. BBC Store. Parking No Problem

$1500 DOWN

WALKING DISTANCE

Previous asking home—stucco—5 rooms, living-room, 3 bedrooms, 3 piece bathroom, hardwood floors, cabinet kitchen, with gas range, Beaumont oil-fire hot-air furnace, Beaumont oil-fire hot-water heating, lot 50 x 150. Price $4500

Call Mr. Hicks, Home, B 7121

HOME INVESTMENT

TWO HOUSES

$1,000 down, very favorable monthly payments, 2-room, 1-bedroom, stucco, 3-piece bathroom, hardwood floors, cabinet kitchen, with gas range, Beaumont oil-fire hot-air furnace, Beaumont oil-fire hot-water heating, lot 50 x 150. Price $14,750

Ask for Mr. Pickard, B 8386

Day or Night 7311

NEW—$800 DOWN

LOW MONTHLY PAYMENT

Brand-new stucco bungalow, 1 bedroom, living-room, dining-room, kitchen, 3 piece bathroom, hardwood floors, cabinet kitchen, with gas range, Beaumont oil-fire hot-air furnace, Beaumont oil-fire hot-water heating, lot 50 x 150. Price $6000

Ask for Mr. Dixon B 8386

Day or Night 7311

A REAL BUY

NEAR GORGE

A brand new 5-room stucco bungalow, 1 bedroom, living-room, dining-room, kitchen, 3 piece bathroom, hardwood floors, cabinet kitchen, with gas range, Beaumont oil-fire hot-air furnace, Beaumont oil-fire hot-water heating, lot 50 x 150. Price $6300

Ask for Mr. Pickard, B 8386

Day or Night 7311

KER & STEPHENSON LTD.
SEE THESE SPECIAL HOME VALUES

REDUCED—CITY HOME

This near Rockland Avenue home, stucco, living-room, dining-room, 3 bedrooms, 3 piece bathroom, hardwood floors, cabinet kitchen, with gas range, Beaumont oil-fire hot-air furnace, Beaumont oil-fire hot-water heating, lot 50 x 150. Price $8000

TERMS—REDUCED IN PRICE

This 1-bedroom family home, stucco, living-room, dining-room, 3 piece bathroom, hardwood floors, cabinet kitchen, with gas range, Beaumont oil-fire hot-air furnace, Beaumont oil-fire hot-water heating, lot 50 x 150. Price $5500

NEAR THE UPLANDS

A real buy! Set of one bedroom stucco bungalow, living-room, dining-room, 3 piece bathroom, hardwood floors, cabinet kitchen, with gas range, Beaumont oil-fire hot-air furnace, Beaumont oil-fire hot-water heating, lot 50 x 150. Price $8000

ENGLISH TYPE—OAK BAY

A delightful bungalow on Oak Bay Avenue, close to the Uplands, with 1 bedroom, living-room, dining-room, 3 piece bathroom, hardwood floors, cabinet kitchen, with gas range, Beaumont oil-fire hot-air furnace, Beaumont oil-fire hot-water heating, lot 50 x 150. Price $11,000

VIEWS THE ENTIRE CITY

NEW

This attractive stucco home is in the Oak Bay MARMILADE DISTRICT. Ground floor suitable for a dwelling suite. Comprising living-room, dining-room, 2 bedrooms, 3 piece bathroom, cabinet kitchen, with gas range, Beaumont oil-fire hot-air furnace, Beaumont oil-fire hot-water heating, lot 50 x 150. Price $12,600

Additional bedrooms, 4 at $20.00 per month. Terms arranged. Full price $14,700

LISTED FOR THE B. A. NEWS DAILY 10.30 CITY.

KER & STEPHENSON LTD.
Member Real Estate Board of Victoria
GOVERNMENT STREET
24-Hour Phone Service at G 4191

P. R. BROWN & SONS LIMITED
Real Estate and Insurance Agents
Member Real Estate Board of Victoria
1112 BROAD STREET B 7171
Evenings Phone Bri 1340

CADBORO BAY

LOVELY SEA VIEWS

Modern sitting-room remaining large dining-room, 2 bedrooms, 3-piece bathroom, modern electric kitchen, two entrances, hardwood floors, full size basement, oil furnace, with large attractive recreation room with fireplace, garage, lot 50 x 150. Terms, $2,000 down, balance $50 monthly, 5 years. Price $16,000

Phone contact Mr Neelly, Eve. B 8966

VACANT POSSESSION

MOVE IN FOR CHRISTMAS

Well-planned rather shake bungalow consisting of living-room, dining-room, 2 bedrooms, three-piece bathroom, modern kitchen, hardwood floors, full size basement, oil furnace, good garage, lot 50 x 150. Terms, $2,000 down, balance $50 monthly. Price $7900

Phone contact Mr Neelly, Eve. G 5014

OAK BAY

Tudor Style—Corner Lot

Charming 6-Room Bungalow

In a lovely open position, looking over Beaumont Park, this home is in a class by itself. Living-room is 20 x 14 feet, with a cozy dining-room, 2 good size bedrooms, 3-piece bathroom, hardwood floors, cabinet kitchen, full size basement, oil furnace, garage and a lot that could make for residentially lovely. There is a 1-bedroom suite in basement, with 3-piece bathroom, kitchen, living-room, and hardwood floors, and provides a good revenue. Terms arranged. Price $14,700

Phone Call Mr. Courtenay, G 2617

OAK BAY—TERMS

119 RENDALL ST. — $4200

Three-room dwelling, 1 month old. 1-piece bathroom, 1 bedroom, living-room, kitchen, hardwood floors, full size basement and room for one bedroom. Terms arranged. Price $4200

Phone contact Mr. Neelly, Eve. B 8966

$1500 CASH

And balance on easy monthly payments for a brand-new 5-room stucco bungalow, family home in Beacon Street, close to the Uplands, containing living-room, dining-room, 1 bedroom, 3-piece bathroom, cabinet kitchen, hardwood floors, full size basement, oil furnace, with gas range, Beaumont oil-fire hot-water heating, lot 50 x 150. Price $6850

Phone Mr. Neelly, Eve. B 8966

OAK BAY SOUTH

Compact, neat and well-built stucco bungalow of 5 rooms, and full basement. Established garden with good bearing fruit trees, 1 bedroom, living-room, 3-piece bathroom, cabinet kitchen. Terms. Quick possession

Phone Neelly, Eve. B 8966

REAL VALUE

OAK BAY

Modern, 5-room bungalow, 10 years old, 1 bedroom, living-room, dining-room, hardwood floors, cabinet kitchen, with gas range, Beaumont oil-fire hot-air furnace, Beaumont oil-fire hot-water heating, lot 50 x 150. Price $9500

Phone Call Mr. Ramsay

— ESQUIMALT —

FIVE—5-Room bungalow with full basement, 1 bedroom, living-room, dining-room, 3-piece bathroom, hardwood floors, cabinet kitchen, with gas range, Beaumont oil-fire hot-air furnace, Beaumont oil-fire hot-water heating, lot 50 x 150. Price $8200

Phone Call Mr. Ramsay

MEHAREY & CO. LTD.
808 VIEW ST. B 7181

OAK BAY SPECIAL

VACANT

Well-built, older-style, brick, attached on one side, 5-room bungalow, 1 bedroom. There are 3 rooms on ground floor, living-room, dining-room, side-entrance, 3-piece bathroom, hardwood floors, cabinet kitchen, full size basement, hot-air furnace, hot-water heating, lot 50 x 150. Price $12,600

Phone Call Mr. Meharey

KENT REALTY LTD.
754 View Street B 6866

HOUSES FOR SALE

FINANCIAL SURVEY LIMITED

BEAUTIFUL RANCH-TYPE BUNGALOW NEAR THE UPLANDS - OAK BAY

This is one of the finest homes we have seen in the Uplands district of Oak Bay. The living-room is 18 feet long, large dining-room, sunny breakfast-room, 3 bedrooms, 2 bathrooms, hardwood floors, cabinet kitchen, with gas range, Beaumont oil-fire hot-air furnace, Beaumont oil-fire hot-water heating, complete basement, workshop, laundry, full size basement, garage, lot 50 x 150. Terms arranged. Price $14,750

Contact P. O. Williams, G 3007

OAK BAY—CLOSE-TO-SEA

A beautiful up-to-date bungalow home, 12 years old. Exceptionally well-maintained. Living-room, dining-room, kitchen, 2 bedrooms, 3-piece bathroom, hardwood floors, cabinet kitchen, with gas range, Beaumont oil-fire hot-air furnace, Beaumont oil-fire hot-water heating, complete basement, workshop, laundry, full size basement, garage, lot 50 x 150. Terms arranged. Price $13,500

MUST BE SOLD

Let me show you this exceptionally well-built five-room stucco bungalow home, with 1 bedroom, living-room, dining-room, 3-piece bathroom, Max fuel designed kitchen, hardwood floors, full size basement, oil furnace, with garage, lot 50 x 150. Terms arranged. Price $10,500

Contact L. B. Hill Home, B 8782

BETTER BUYS

FOR $1500 DOWN

There are a number of homes in the Greater Victoria area that must be sold. Some are in Oak Bay, some in Saanich, some in Esquimalt, some in the City. Any kind of home desired, in any part of the Greater Victoria area, can be arranged. Some are 1-bedroom, some are 2-bedroom, some are garage. Two-suite homes at

FAIRFIELD—5 ROOMS

Easy one and shopping centre, near bus, 1-bedroom, living-room, dining-room, kitchen, 3-piece bathroom, hardwood floors, full size basement, oil furnace, with garage, lot 50 x 150. Terms arranged. Price $6300

BEACON HILL—7 ROOMS

Close-home home, near metro. Four-room home, 3-bedroom, living-room, dining-room, 2-4 Pitt Irons Cond condition, 2 garage, lot 50 x 150. Terms arranged. Price $5900

Contact P. Gontell, Eve. G 1966

3 MILES FROM CITY

An attractive 5-room bungalow, 1-bedroom, living-room, dining-room, kitchen, 3-piece bathroom, hardwood floors, full size basement, oil furnace, with garage, lot 50 x 150. Terms arranged. Price $6800

Contact Mr. L. Bedow, G 4191

FAIRFIELD—5 ROOMS

Easy one and shopping centre, near bus, 1-bedroom, living-room, dining-room, kitchen, 3-piece bathroom, hardwood floors, full size basement, oil furnace, with garage, lot 50 x 150. Terms arranged. Price $6300

BEACON HILL—7 ROOMS

Close-home home, near metro. Four-room home, 3-bedroom, living-room, dining-room, 2-4 Pitt Irons Cond condition, 2 garage, lot 50 x 150. Terms arranged. Price $5900

Contact P. Gontell, Eve. G 1966

3 MILES FROM CITY

An attractive 5-room bungalow, 1-bedroom, living-room, dining-room, kitchen, 3-piece bathroom, hardwood floors, full size basement, oil furnace, with garage, lot 50 x 150. Terms arranged. Price $6800

Contact Mr. L. Bedow, G 4191

CENTRAL REALTY
T. C. PRATTON B. B. CRAIG
621 BATES STREET B 5147
Member Real Estate Board of Victoria

HANDYMAN'S SPECIAL

$1300 DOWN

Situated in the Colwood district, on one acre of land, this 5-room stucco home is in very good condition, with 1-bedroom, living-room, dining-room, kitchen, 3-piece bathroom, hardwood floors, full size basement, oil furnace, with garage, lot 50 x 150. Terms arranged. Price $2100

READ THIS

$4400 - BARGAIN - $4400

Here is a chance of home for a low-income family. This home has been fully renovated and is in good condition. It is a 5-room stucco home, with 1-bedroom, living-room, dining-room, kitchen, 3-piece bathroom, hardwood floors, full size basement, oil furnace, garage, lot 50 x 150. Terms arranged. Price $4400

Call Mr. Jones

SAANICH

BRAND NEW BUNGALOW

Let me show you this brand new stucco home, with 1-bedroom, living-room, dining-room, kitchen, 3-piece bathroom, attractive open fireplace, hardwood floors, cabinet kitchen, full size basement, oil furnace, hot-water heating, with garage, lot 50 x 150. Terms arranged. Price $4950

EAST FAIRFIELD

OIL-O-MATIC

$2500 DOWN

This 5-room home is in good condition. Some 1-bedroom, living-room, dining-room, kitchen, 3-piece bathroom, hardwood floors, cabinet kitchen, full size basement, oil furnace, and has hardwood floors and garage, lot 50 x 150. Terms arranged. Price $9975

Phone Call Mr. Jones, Eve. G 1966

$9250 — OAK BAY AVENUE

Well-built stucco home, close to the Avenue, this compact, well-arranged home has 1-bedroom, living-room, DINING-ROOM, 3-piece bathroom, and two floors. The living-room and dining-room are hardwood floors, and there is a fireplace. Full size basement, workshop, laundry, room and garage. Terms arranged. Price $9250

See Mrs Bradley, Evenings, G 4663

GILLESPIE, HART & CO. LIMITED
(Established 1911)
811 FORT STREET G 2028 G 2181
Member Real Estate Board of Victoria

Lloyd's Real Estate and Insurance Agency
1180 BLANSHARD STREET
Phone G 4191 Evenings G 4191

ATTENTION BUTCHERS

We have just received the latest of this very attractive new retail meat market equipment, and we are prepared to show it to the trade. Our Building Division is doing a good cash business, and we are prepared to finance this business for the right person.

$4950

This is a new 5-room stucco bungalow in very desirable condition. Lovely fireplace, 1-bedroom, living-room, dining-room, 3-piece bathroom, hardwood floors, full size basement, oil furnace, garage, lot 50 x 150. Terms arranged. Price $4950

See Mr Warren, B 3988

OAK BAY

South of the Avenue, stucco bungalow, 1-bedroom, living-room, dining-room, 3-piece bathroom, hardwood floors, cabinet kitchen, with gas range, Beaumont oil-fire hot-air furnace, Beaumont oil-fire hot-water heating, lot 50 x 150. Terms arranged. Price $7350

Call A. Greene, Home, B 8766

GOOD REVENUE

3-S

18 HOUSES FOR SALE 18 HOUSES FOR SALE 18 HOUSES FOR SALE

Y's Men Hear Librarian

Fantastic Feats of Steamboat Skippers Highlight Address on Old Days of Coast

By J. R. ATKIN

Fortunes were made, wagers won and lost, scores of lives taken and fantastic feats performed by captains of steamwheeler steamboats in the Pacific Northwest of bygone days, Willard Ireland, Provincial librarian said last night.

Mr. Ireland told members of the Victoria Y's Men's Club at their weekly dinner meeting that the average life of the steam-schooner in the '90's was one year. Built at terrific cost, since the engines had to be imported, the stern or side-wheelers of those days seemed destined to blow up, burn or sink within twelve months.

This often took heavy toll both of captains who were usually the owners, and of passengers. Most notable loss to a marine family was the fate of the Jamieson clan. The five Jamieson brothers, all captains, died within seven years. The first, on the Olympia, was blown up on the Columbia River; the second, on the steamboat Portland, went over the falls on the Columbia; Smith Jamieson aboard his marine career when the Fort Yale, which plied between Victoria and Yale, B.C., blew up in 1861. Archibald and James died on the Cariboo Pilot which blew up off Trial Island three months later.

BEAVER FIRST

The first real steamship of any note on the British Columbia coast was the Beaver. Although a steamship, it was brought unger sail from England where it was built, and the engines were installed here. Only 142 tons displacement the tiny vessel sailed around Cape Horn in 1835 to Fort Vancouver on the Columbia River.

It is 100 years since the first steamship sailed into Victoria harbor. This said Mr. Ireland, was no easy task—The harbor in those days extended right into James Bay, where the Empress Hotel now stands, and the water in front of the Bendray home on Belleville Street was dotted with tiny islands.

During the last war, the provincial librarian noted, it was thought that Liberty ships built in sections and then assembled, was something unique in marine annals. To the amazement, he said, this was old stuff.

In 1852 a little iron sailing ship called the Alice was shipped out to British Columbia in sections. It was assembled in Victoria, all 43 tons of it, and later made regular trips to the Sandwich Islands.

LURE OF GOLD

The lure of gold in British Columbia brought with it the steamboats from the United States. In those days, stern and side-wheelers with American bottoms and drawing no more than 18 inches of water made regular trips from San Francisco to Vancouver and Victoria. These boats were originally designed strictly for river travel, either on the Columbia or Sacramento rivers. It used to take seven days from Victoria to San Francisco, and Mr. Ireland Victoria had then something it hasn't had for many years—direct ship contact with San Francisco.

From Victoria to New Westminster it took two days by steamboat. The trip to Vancouver was a matter of six to eight hours, and the remainder of the 48 hours was spent manoeuvring through the sandbars of the Fraser River up to New Westminster.

Later a back-up celebration was held when a steamboat managed to reach Yale.

PASSENGERS PATIENT

Passengers in those days must have been game for anything. Mr. Ireland told his listeners. Weird and wonderful cargoes accompanied those who traveled by steam-wheeler. The Maria, which plied the Fraser regularly, is reported to have taken aboard just as many cattle as humans, and passengers were heard to remark that some of the voyages were quite pleasant when there were only 18 steers aboard.

First boat built in Victoria was the Caledonia, constructed at great expense. All types of boats were tried by owners and it was found that the Mississippi style steamboat was not suitable for the Fraser River. However, the steamboat Marion, which was sailing the Freeport River in 1866, is reputed to have had only a nine-inch draught and was said to be capable of sailing comfortably in a light dew.

This shallow draught was most handy for picking up passengers. Mr. Ireland stated. Arizona attempt to sail on the stern-wheelers in these days merely stood on the bank waving a flag until the vessel hove to. The ship then grounded on the bank, the passenger slogged aboard and the paddles churned the water as the ship backed off the mud.

TOO LATE

In 1860, one ambitious captain witched his way up the Columbia River all the way to Revelstoke to cash in on the gold mania boom of the day. The trip was so arduous and lengthy that when he arrived in 1866 the boom had petered out and he returned downstream with flat-broke prospectors who couldn't pay their fare

By the turn of the century there were steamers on British Columbia's lakes—the Kootenay, Okanan and Okanagan—and four steamships had made their way up to Telegraph Creek

During a rale war on the Pacific Coast, Mr Ireland said, prices really took a beating. Two steamships in the centre of the feud and as a last resort, Captain William Irving dropped his fare to 50 cents return from Victoria to New Westminster and $1.00 for a load of flour. His rival ended matters by offering a return ticket for the same trip at 25 cents for passengers and 50 cents per ton for cargo

SHORT-LIVED

One of the most pelatial steamboats of those days was the Elizabeth Irving, which featured electric lights. However, she made only two trips before she burned to the water line. There was no insurance to collect—insurance firms would not touch steamboats of this type. Regulations demanded that only 100 pounds pressure be carried on the boilers. Captains, vying for speed and service, used to build up pressures of 250 pounds.

A trip up the Fraser through Hell's Gate and one through the canal between the Kootenay and Columbia Rivers are two among many feats attempted by steamboat skippers.

However, the race between the old Conveyor and the more modern BX was an event that made history. Running of the BX's capabilities, the captain of the Conveyor started getting up steam four hours before the race was to begin. At 4 a.m., when the contest started the Conveyor slow away from the dock where with a swoosh on its way from Soda Creek to Prince George.

SIDE BY SIDE

They raced side by side up the Fraser for 70 miles. As the Conveyor steamed along, the BX would stop, unload cargo, and then catch up again.

Finally the climax was reached where the river fork two channels. The BX skipper guessed that the Conveyor would head for the shorter way and plunged ahead for the longer route. With extra speed he emerged three-quarters of a length ahead of the Conveyor. This enraged the Conveyor captain so much that he tried to ram the paddle ship The BX, an expensive vessel, pulled back to avoid damage and the Conveyor chugged ahead to win the race. The captain of the BX gave up the race, and attended to passengers and cargo, but still arrived in Prince George only 12 hours after his rival

Mr Ireland was introduced by Raymond Paine and thanked by Thomas Turner. Earlier, John Duncan was a short talk in which he asserted that sex education for children should be given by parents, and not in school; the parents were remiss in their duties, he said, then it was up to the school attend to courses, lectures and films on the subject. Vice-president Clifford Joyce was to the chair.

Twenty-Five B.C. Companies Incorporated During Week

Twenty-five companies were incorporated in Victoria during the week ended November 30.

From Vancouver were Pauline Johnson Candy Shops Ltd., $10,000; Maple Leaf Marcella, $10,000; Pyramid Enterprises Ltd., $10,000; Brookwood Investments Ltd., $10,000 n.p.v.; Mitol Ltd., $10,000; Arron Base Metals Ltd (n.p.), $1,500,000; Dena Lewis and Sidney Ltd., $25,000; Swalmon Products

City Prepares For Receptions At New Year

Preparations are already under way for Greater Victoria's famous series of New Year's Day receptions.

Topping the list will be a reception at Government House for men of the province who wish to pay their respects to His Honor Lieutenant-Governor Clarence Wallach and Mrs Wallace. British Columbia's First Family will be "at home" between 11 a.m. and 1 p.m.

Mayor Percy George and the City Council will entertain at the same time at the City Hall.

Navy officials say plans are not complete for H.M.C.S. Naden and H.M.C.S. Ontario. However, these establishments are expected to be open as in previous years. Rear Admiral W. B. Creery and Mrs. Creery will also entertain at Admiral's House.

The Composite and Artillery Officers' Mess in the Bay Street Armoury will be open between 10 a.m. and noon.

The Canadian Scottish Regiment (Princess Mary's) officers will entertain between 2 and 5 p.m.

Esquimalt Council has not decided whether "open house" will be held in the Municipal Hall this year.

At Work Point Barracks, the officers' mess will be open from 11 a.m. to 1 p.m.

Group Marks First Birthday

More than 115 persons gathered at the James Bay Community Association Hall at the corner of Pine Street and Dallas Road last night to celebrate the first anniversary of the James Bay Credit Union.

Members of the P.-T.A. and the Community Association, the former James Bay Community Centre also attended the party.

Alderman Frank Mulliner and Alderman H. Baxter were also present. Mrs. D. Ewer was hostess.

Members and friends were told of progress made by the James Bay Credit Union in one year.

Two color films were shown by Alex Belcaste. A community sing was also on the program.

Elderly Man Said Unhurt In Accident

Three minor traffic accidents, one involving an elderly pedestrian, occurred on steel, hail and rain-swept streets last night.

A car driven west on Pandora Avenue across Douglas Street by Mrs. Shirley Marshall, 620 Fisgard Avenue was in collision with an unidentified elderly man crossing Pandora.

Reports say Mrs Marshall was going slowly on the green light when the man stepped into the street. When she attempted to help the man and obtain his name, he left, apparently unhurt.

A little later, at Pembroke and Quadra Streets, a car driven by William Moore, 1142 Lockhart Road, was in collision with another driven by Mrs. Mary O. Simonson, East Saanich Road

Mrs Simonson was travelling east on Pembroke and turning left onto Quadra. Mr Moore was going west on Pembroke after having stopped at the stop-sign, according to police reports

Damage was not heavy

Still later a car driven east on Hillside Avenue by Richard Pollard, 3135 Blackwood Avenue, collided with a car parked at the south curb on Hillside Owner of the second car is Fred M McBrairey, 878 Ambassador Road.

Reported damage to both cars was fairly heavy.

New Chapter Commemorates Indian Tribe

ST JOHN'S, NFLD., Nov. 30 (CP) —The Beothic Chapter of the imperial Order Daughters of the Empire has just received its charter. The first I.O.D.E. primary chapter in the province, its name commemorates the tribe of Indians that lived in the interior of Newfoundland in past centuries.

Known either as Beothics or Beothuks, a Micmac name meaning simply "Red Men," the last of this tribe is believed to have died in 1829

Mrs. John H Chipman, national president of the I.O.D.E., officiated at the ceremony for bestowal of the charter. Lady Outerbridge, wife of the Lieutenant-Governor of Newfoundland, is honorary regent, and the regent is Mrs. John Boyd Baird.

L.P.P. Assails A-Bomb "Threat"

Sharp condemnation of President Truman's mention of possible use of the atomic bomb against Communists in Asia was voiced last night by the executive of the Victoria Labor-Progressive Party

"In this crisis, it is urgent that the Canadian people demand that their Government put forward an independent policy aimed at a peaceful settlement," said Doris Blakey, secretary. Wires urging this course were sent to Prime Minister Louis St. Laurent and to Hon. L. B. Pearson, head of the Canadian delegation at the United Nations.

ANNUAL MEETING

Annual general meeting of St. John's Evening Branch, W.A., will be held on Tuesday in the Guild Room. Special guests for the evening will be Canon O. Biddle and Honorary President Mrs. Biddle. Reports of the year's work and activities will be given by the officers. Refreshments will be served.

Arthur E Haynes LIMITED

PORTS QUADRA

Small, four-roomed mission bungalow, built by owner-builder, with full basement. Bathroom fixtures to tiling-walls Cabinet Kitchen, Electric range, Hot-water oil-burner. Two decorated (Frontroom and details left to purchaser). Plot 50 x 120 ft. Quiet residential surroundings but many transportation.

Price $5250

OAK BAY

Located near Fort Bay Beach. Attractive bungalow, 3 fine rooms and bedroom downstairs. Three bedrooms upstairs. Tiled bathroom, and tiled fireplace. New roof. Quiet location, close to stores and transportation. Just the home for a family. Price $5,300 cash. Price

$7500

EXCLUSIVE LISTING

Phone and See W. Jones, E 2205 Evgs. E 2303

TO PORT STREET

STRICTLY BUSINESS By McFEATTERS

"Pottleby, we're expecting a shortage of office help—we want you to learn to type!"

If you're having a shortage of office help, try advertising for skilled help through The Colonist Classified Ads. Call E 4111—ask for "ClassiFied."

Ripley's—Believe It or Not!

ALL YESTERDAY'S ITEMS SELF-EXPLANATORY

Please Address All Queries to Cartoonist Ripley, c/o King Features, New York City, N.Y.

Refugee Flow All One Way

Refugee traffic between Germany's Western and Eastern zones is all one way—East.

So reports Dr. Joyce Hallamore, chairman of the German department at the University of British Columbia, who addressed members of the Victoria branch, Canadian Institute of International Affairs.

During her two-month stay in Germany last Summer, she said, she could not find anyone who wanted to enter the Russian zone, but that between 30,000 and 50,000 persons, some expelled by the Russians and others escaping persecution, crossed the border into the Western zone.

Multi-Yoked Eggs Face Cake-Maker

UMITY, Sask., Nov. 30 (CP). Mrs. Bruce May of United were she can prove that one and one make five.

She started to make a cake that called for five eggs. She broke one egg, and got two yokes. She broke a second egg—and this time found it had three yokes.

She decided to defer baking the cake, and instead scrambled the eggs.

Sun Crest

Step ahead of Thirst

REACH FOR

GET MORE FLAVOR FOR YOUR MONEY IN THE TWO-GLASS BOTTLE

cHROME SWEET cHROME FOR CHRISTMAS

REMEMBER!

We allow $10.00 for your old beat-up kitchen table 'n' 4 chairs as part payment.

. . . On a gleaming chrome suite. The top of her Christmas wish list. In and mark your choice from the big, gigantic display west of Chicago.

HUMBER'S MAURICE "BARLEY" and BRUCE

Jammed with Chrome back of the new Post Office site. And there isn't a finer combination we haven't got.

"Sniffles Spoil Show"—Radio M.C.

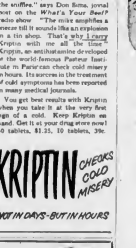

"A radio M.C. can't afford to have the sniffles," says Don Sims, jovial host on the "What Time Your Beer?" radio show. "The mike amplifies a sneeze into a thunderclap—an expression in a tin shop. That's why I carry Kriptin with me all the time." Kriptin, an antihistamine developed by the world-famous Pasteur Institute in Paris can check cold misery in hours. Its success in the treatment of cold symptoms has been reported in many medical journals.

You get results with Kriptin when you take it at the very first sign of a cold. Keep Kriptin on hand. Get it at your drug store now! 50 tablets, $1.25, 10 tablets, 39c.

KRIPTIN CHECKS COLD MISERY

NOT IN DAYS—BUT IN HOURS

Happily Ever After

PARTY LINE

Most parties you'd prefer to duck.
But, darling, I perceive
That once you get to such affairs,
You are the last to leave.

—LOUISE E. STANTON

By Appointment Wine Merchants to His Majesty King George VI

PORT "THREE STAR" Tawny

SHERRY "FIVE STAR" Dry

"AMONTILLADO FINO"

SANDEMAN

Established 1790

PORT and SHERRY

Geo. G. Sandeman, Sons & Co. Ltd • London - Oporto - Jerez

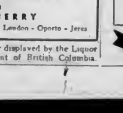

This advertisement is not published or displayed by the Liquor Control Board or by the Government of British Columbia.

Step into all of EUROPE...

BOOK NOW...

Fly TCA

Take advantage of their important seasonal savings!

Here's your new travel savings calendar

CANADA TO EUROPE.... ....EUROPE TO CANADA

YOUR CHOICE OF THREE TRAVEL PLANS

(Savings based on regular one-way fares each way, Economy-class)

1. Travel both ways during "Low Fare" season SAVE $102.00
2. Travel one way "Low Fare" and one-way Regular Fare SAVE $102.00
3. Special Round-Trip Fare SAVE $75.00

Destination Paris? or Rome? or some other historic old world city? Whatever it may be, T.C.A.'s Trans-Atlantic service and associated airlines provide your quick, comfortable convenient way to travel.

You speed Overseas over night aboard a giant 4-engined "North Star" Skyliner. You'll enjoy the club-like atmosphere, and will relax in comfort on the smoothest route above the weather

Daily T.C.A. flights to London, Glasgow (Prestwick), Shannon — with direct connections to the key centers of Europe, North Africa and the near East. Stop-overs encouraged at no extra cost.

Your Travel Agent will help you plan — give you full information on Rates, Routes, Hotels, Reservations, Tours. Write for T.C.A.'s new 13-page folder, to Dept. M, Trans-Canada Air Lines, Montreal.

TCA Office in Victoria, B.C. Phone Beacon 5141

TRANS-CANADA Air lines

INTERNATIONAL • TRANS-ATLANTIC TRANSCONTINENTAL

FLY TO ALL OF EUROPE • FLY TO ALL OF EUROPE

BRINGING UP FATHER, by McManus

LI'L ABNER, by Al Capp

POGO, by Walt Kelly

DONALD DUCK, by Walt Disney

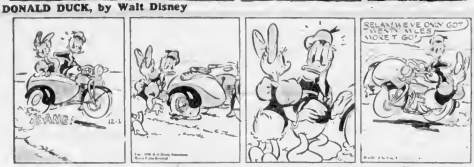

JOE PALOOKA, by Ham Fisher

GRANDMA, by Charles Kuhn

ARCHIE, by Bob Montana

REX MORGAN, M.D., by Dal Curtis

BARNABY, by Jack Morley

RIP KIRBY, by Alex Raymond

BUCK ROGERS, by Bob Barton and Murphy Anderson

BLONDIE, by Chic Young

MARY WORTH'S FAMILY, by Dale Allen

JOHNNY HAZARD, by Frank Robbins

SMITTY

MUTT AND JEFF, by Bud Fisher

ROY ROGERS, King of the Cowboys, by Al McKinson

PENNY, by Harry Haenigsen

Shipyards Tighten Security Regulations

MARINE NEWS

By RAY WORMALD

With Victoria's two large shipyards preparing to start on their phase of Canada's new naval shipbuilding program, security regulations governing employees and plant visitors are being tightened to a greater extent than at any time since the World War.

Victoria Machinery Depot Co. Ltd. is to build two minesweepers and a gate vessel, and Yarrows Ltd. holds an order for a minesweeper.

Although there has been no official announcement from either of the yards or from the navy, it is understood many aspects of the building programs are on the "top secret" list. In advance publicity on the shipbuilding program, very little detail has been released relative to the ships themselves.

In line with tighter security regulations, Yarrows has issued new identification cards to all its employees. A similar arrangement is expected to take effect at the V.M.D. plants soon.

Regulations have also been strengthened at H.M.C. Dockyard and other Esquimalt naval establishments.

Visitors to the shipyards are required to present their identification, nature of their business and produce identification.

* * *

CREW SAFE

The Transport Department's marine radio in Halifax reported yesterday that the crew of the wrecked American tanker Esso Rochester had abandoned ship and was safe aboard the vessel Maraiga.

Reports indicated the Esso Rochester was completely broken up about 60 miles northwest of Anticosti Island in the Gulf of St. Lawrence.

Earlier reports had identified the distressed ship as the Noul.

* * *

PRESUMED DEAD

An error promoting the death of Capt. George Waard, lost with his Chinese wife, Mary Waard, in Lake Pass, off Galiano Island, last June 23, was issued in Supreme Court in Vancouver yesterday.

Mrs. Waard's body was recovered but no trace of her husband was found.

The court found that Capt. Waard died first, because he was 77 years of age, while Mrs. Waard was 54. The estate of about $11,000 is inherited by a son, Robert Waard of Vancouver.

Capt. Waard crossed the Pacific in a Chinese junk 38 years ago and had been living on Galiano Island.

Officers Take Course

Seven R.C.N. officers from the Pacific Command are undergoing a ten-day tri-service course at Fort Frontenac, Kingston, Ont., in the interpretation and manipulation of the National Defence Act and new defence regulations.

They are among 118 navy, army and air force officers and 11 civil servants taking the course which began November 26.

Under the supervision of Brigadier W. J. Lawson, Judge Advocate General for the three services, the course is handled by Wing Commander J. N. Hollies. Ten other officers are instructing.

Pacific Command officers are: Commander (S) M. F. Bayly, R.C.N.; Cmdr. (E) T. W. Rowland, R.C.N.; Lieut.-Cmdr. R. M. Young, D.S.C., R.C.N.; Lieut.-Cmdr. A. B. Cosh, R.C.N.; Lieut.-Cmdr. M. F. Oliver, R.C.N.; Lieut.-Cmdr. (S) P. R. Sinclair, R.C.N.; and Lieut.-Cmdr. (S) L. D. Hall, M.B.E., R.C.N.

CIVIL SERVANTS

Heading the list of civil servants is James A. Sharpe, assistant deputy minister of national defence, and A. W. Barnard, assistant chief treasury officer with the Department of National Defence.

The instructors are: Cmdr. (SB) F. R. Burcombe, R.C.N., Judge Advocate of the Fleet; W. C. R. A. McLearen of the J.A.G. Branch; Lieut.-Cmdr. A. A. Turner, R.C.N. (R), of the Regulations Committee; Major F. R. Code of the R.R.C.; Major W. P. McClemont, of the J.A.G. Branch, Major J. R. Ready of the J.A.G. Branch; S/L. A. G. Algata of the R.R.C., Capt. C. H. Graham of the R.R.C., and P/O. J. S/D. Francis of the R.R.C.

The National Defence Act is a purely Canadian disciplinary code applicable to all the armed services. Included in this new statute is all legislation relating to the Department of National Defence and the Canadian forces. The short course also includes syndicate discussions and lectures.

While on the course, students will be entertained at Fort Frontenac, the Royal Canadian School of Signals and the Royal Canadian Electrical and Mechanical Engineers School, all at Kingston.

Okell Tells Of Payments

S. H. Okell, assistant district administrator of the Department of Veterans' Affairs, said yesterday that more than $270,000,000 had been paid to veterans in Canada under the re-establishment credit scheme since 1945.

On Vancouver Island alone $6,639,318 has been spent, he declared, and "we are still paying out about $40,000 per month."

Mr. Okell estimated that about 35 per cent of the veterans have not yet availed themselves of their credits.

"They are wisely waiting until the credits are really needed for some specific purpose," he said.

Mr. Okell paid special tribute to the Re-Establishment Credit Advisory Committee, consisting of A. J. Watson, Dr. Robert England, W. O. Mainwaring, Col. J. R. Kingham, adc Major H. Cuthbert Holmes.

"The administration of this act has been quite a responsibility, but considering the large amount involved, there has been very little abuse," he said.

Salt Spring Island
FERRY SERVICE
WINTER SCHEDULE
EFFECTIVE NOVEMBER 2
Daily Except Wednesday

Leave Fulford	Leave Swartz Bay
8:15 A.M.	6:15 A.M.
10:30 A.M.	8:30 A.M.
2:00 P.M.	12:00 P.M.
4:00 P.M.	3:00 P.M.

NO SERVICE WEDNESDAY
Gulf Islands Ferry
CO. LTD.
Phone 6 2121

NO SLEEP SLUGGISH?
Here's SURE RELIEF
You can count of relief with proven action rifle FRUIT-A-TIVES famous doctors prescription—proven in tens of thousands of cases. FRUIT-A-TIVES are made of nature's fruits and herbs.

Freighter Limps Through Gale

—CP Photo

Caught in a storm which swept over Lake Ontario recently was Canada Steamship Lines' freighter Sa Weyburn, pictured above at Toronto, listing 40 degrees to port. Cargo of vessel shifted and ship limped 55 miles to dock at height of storm, officers reported, sort rail was under water, and firemen worked with lines around their waists in deep water in boiler room to raise steam. Ship would not answer helm until steam was up.

Four Canadians Honored For Part in Sea Rescue

OTTAWA—Award of the United States Legion of Merit to four members of the R.C.N. will be announced Saturday in the Canada Gazette.

Two officers and two men have been honored for their part in the rescue on November 18, 1949, of 16 crew members of a United States Air Force B-29 which crashed into the sea off Bermuda.

Surgeon Captain Eric H. Lee and Lieut.-Cmdr. Edward T. G. Madgwick have been awarded the Legion of Merit, in the degree of officer.

Chief Petty Officer William R. Roberts and Petty Officer James E. Ing have won the decoration in the degree of legionnaire.

En route from Halifax to Charleston, S.C., the aircraft carrier Magnificent and the destroyer Haida were diverted to assist in the widespread search for survivors of the crash.

On November 18, 1949, an American aircraft sighted a raft loaded with survivors. The plane caught the attention of lookouts in the Haida. A boat sent away by the Haida maneuvered the raft alongside the ship and from there the airmen were taken aboard.

Following the rescue, Capt. Lee, who was principal medical officer in the Magnificent, transferred to the Haida by boat to supervise treatment of the airmen during the 305-mile dash to port.

The citation to Lee reads, in part: "Surgeon Captain Lee . . . administered to the needs of the exhausted and suffering survivors in an efficient and humane manner. His conduct was a credit to the high standards of both the naval service and the medical profession."

Lieut.-Cmdr. Madgwick, commanding Haida during the rescue, was cited for "exhibiting the finest type of seamanship and manoeuvring his ship expertly . . . His excellent seamanship, his initiative and command under difficult sea conditions successfully completed the search."

C.P.O. Roberts, who was Haida's gunnery instructor, directed the rescue crew. His citation commended "his leadership and energy which contributed greatly to the success and efficiency" of the rescue.

P.O. Ingham was coxswain of Haida's seaboat. He has been honored for "outstanding initiative and coolness (in taking his whaler through heavy seas, taking) in tow the survivors boat and bringing them alongside Haida. His devotion to duty contributed greatly to the success and speedy completion" of the rescue operations.

ASK FOR SCOTLAND'S FAVOURITE SON
JOHNNIE WALKER
SCOTCH WHISKY
BORN 1820—
STILL GOING STRONG
real good Scotch
Distilled, Blended and Bottled in Scotland
Contents 26⅔ ozs.
JOHN WALKER & SONS LTD., SCOTCH WHISKY DISTILLERS
KILMARNOCK, SCOTLAND

This advertisement is not published or displayed by the Liquor Control Board or by the Government of British Columbia.

Salesman Suffers Severe Pains; Wife Miserable With Rheumatism
Couple now loud in praise of Sarnak for the quick way it relieves long-standing stomach disorders and suffering from rheumatic pain resulting in swollen hands.
LOUIS GORE
How can a house be happy when both husband and wife are in misery and pain—and never feel really well? How can a salesman like Mr. L. E. Gore, Delta River, Ontario, keep up his fine record of sales—under such aggravating circumstances?
No wonder Mr. Gore is now a booster for Sarnak—since it brought relief within 3 days! He writes—
"For many years I suffered from severe pain in my stomach and nothing I took seemed to do me any good. Three days after I started to take Sarnak, I had complete relief from the pain. Not even from the first dose of Sarnak my pain began to ease.
"My wife also started Sarnak for her rheumatic pain and swelling of the hands and she is equally loud in her praise of Sarnak for the relief it has given her from this aggravating form of pain."
In our files are thousands of letters from people like Mr. and Mrs. Gore who have suffered from stomach complaints, backache, constipation, rheumatic, arthritic and neuritic pains in the knees, legs, shoulders, arms and backs. All have found Sarnak has helped them—often from the very first dose. So don't suffer needlessly. Get Sarnak today and give it a chance to help you, too.
At All Drug Stores $1.35

Naval Aid In Korea Reviewed

LAKE SUCCESS, N.Y., Nov. 30 (INS)—Sir Gladwyn Jebb of Britain estimated Commonwealth naval strength in Korean waters today was greater than that of the United States.

In praising the United States for its speedy action on getting troops to Korea last June, Sir Gladwyn told the Security Council the British Navy was greater strength but that ground troops could not be spared immediately from defence posts in Asia.

He added:

"Our troops soon arrived, organized with those of our sister nations in the Commonwealth. There are now two Commonwealth brigades fighting in Korea."

Estimates on that basis range around 10,000 combat troops from Britain, Australia and New Zealand. Some 11,000 Canadian troops are preparing to join the battle in coming weeks.

Three Canadian destroyers have been in action for months.

PACK TOTALED

British Columbia's salmon pack to date this season totals more than 1,462,540 cases, reports the chief supervisor of fisheries. Each case contains 48 pounds of salmon, and the pack covers commercial fishing areas Nos. 1, 2 and 3.

The herring harvest to date is about 12,000 tons, most of which have been sent to reduction plants on the mainland. More than 41,531 cases have been packed to date.

ASCOT THE GUARD

The old ascot the guard of yesterday's fashionable gentleman is having a big revival this year. It is reported by Hickok who are offering a new collection in time for gift giving.

EXPRESS your Christmas Gifts EARLY!
TO AVOID DISAPPOINTMENT
★ PACK CAREFULLY
★ ADDRESS CORRECTLY
★ SHIP BY EXPRESS
TO POINTS IN: NOT LATER THAN
Newfoundland . . . . December 9
Maritime Provinces . . . . December 9
Ontario and Quebec . . . . December 12
Manitoba . . . . December 13
Saskatchewan and Alberta . . . . December 14
British Columbia . . . . December 15
CANADIAN PACIFIC Express
CANADIAN NATIONAL Express

At Victoria's New "SURPLUS CENTRE"
Opening Specials!
Grey Army BLANKETS $3.95
English DINNER PLATES, 7", 8" and 9", each 25¢
KHAKI SWEAT SHIRTS $1.00
CAST IRON WAFFLE IRONS $1.85
CANVAS HAMMOCKS ..... 98¢
METAL TOOL BOXES ..... 95¢
COME IN AND BROWSE — LOTS OF SURPRISE VALUES
CAPITAL SUPPLY COMPANY
Surplus Centre
1501 Gov't. WHERE PANDORA and CORMORANT MEET G 2713

GLAD WE CHANGED! KELLOGG'S BRAN FLAKES ARE FRESHER!
GUARANTEED FRESHER!
YOURS—triple value!
Crisper Bakes! Fresher than other Bran Flakes! Double your money back if you don't agree! Send empty carton to Kellogg's, Dept. 4-A, London, Ont.
Big Economy-Size package! Regular size too! Kellogg's Bran Flakes contain the bulk many need to keep regular! Try 'em!
New exclusive "Signature" pattern silverware offer! Your own initial on every lovely piece! See back of package for details!
Kellogg's BRAN FLAKES
MOTHER KNOWS BEST!

COLONIST WANT ADS
FOR QUICK ACTION RESULTS
DIAL E 4111 — ASK FOR CLASSIFIED

A Gift FOR A $
This Christmas
Give a Colonist Gift Subscription
THE IDEAL CHRISTMAS GIFT FOR YOUR OUT-OF-TOWN FRIENDS OR RELATIVES
NEWS OF HOME IS ALWAYS WELCOMED AND WE ENCLOSE AN ATTRACTIVE CHRISTMAS CARD WITH YOUR NAME AS DONOR WITH THE FIRST ISSUE MAILED.
Only $1.00 Per Month, Delivered
ANYWHERE WITHIN THE BRITISH EMPIRE OR U.S.A.
(PLEASE USE THIS ORDER FORM)
DAILY COLONIST
CHRISTMAS GIFT SUBSCRIPTION
Please Forward The Daily Colonist to:
Name _____
Address _____
For ____ months Enclosed $ ____
Commence service _____
Sender's name _____
THE COLONIST IS PREFERRED BY THE GREAT MAJORITY OF NEWSPAPER READERS IN GREATER VICTORIA AND ON VANCOUVER ISLAND

Fear of Hunters' Gunfire in Saanich Keeps Residents Indoors, Court Told

Four duck hunters were found guilty by Magistrate H. C. Hall yesterday in Saanich police court of trespassing on farm land while carrying firearms.

They were William Spirak (116 North Park Street, Claude Creed, Brunsa L. Brunsa, 3038 Quadra Street, and Clarence O Dunaway, 1120 Topaz Avenue.

Dunaway restorted his plea of not guilty to a second charge of assaulting William Taylor, Saanich farmer who had information leading to arrest of the four men.

The man were remanded to December 7 for sentence.

Noting that the maximum penalty for the offence was a $300 fine, city prosecutor C. L. Harrison said that trespassing by hunters in the area had reached "unpleasant proportions."

"INCONVENIENT"

Persons in the district were finding it "inconvenient" leaving their homes, owing to the shooting, he said.

Mrs. Muriel Taylor testified that on the opening day of the duck hunting season, November 15, she saw Spirak and Creed cross the Peave about the Taylor property in plain sight of a "No Hunting" sign.

Accused said they were "looking for ducks," when she asked them what they were doing she stated.

Spirak and Creed said they told Mrs Taylor that they were searching for a duck that had been shot and had landed in the Taylor property.

Mr. Taylor told court that Brunsa and Dunaway had entered his property later the same day.

Dunaway said that he had been "picked up by police" and that he intended to get a duck before going home. Mr Taylor stated.

THREAT CHARGED

The accused then "grabbed me by the sweater and said he was going to give me a licking," the witness continued.

Dunaway spun him around, let him go, then caught him up again as he was walking away, Mr. Taylor said.

This happened several times, the witness said, until the accused finally released him after grapping him by the hands.

"I don't know what he was going to do. His companion said 'Don't do it, Blackie'."

Mr. Taylor said he suffered no bruises as a result of the mistreating, which lasted for about half an hour.

Dunaway denied having been on the Taylor property.

He identified as his a damaged shotgun and a portion of exploded barrel entered as exhibits.

Earlier, W H Macfarlane told court that he had found the fragment 61 feet inside the Taylor property.

Dunaway stated that he was standing on nearby property aiming towards the Taylor property, when the gun exploded.

Name of the owner of the property had slipped his mind, he said.

Mr. Proudfoot appeared as counsel for Brunsa and Dunaway.

CHARGE DISMISSED

A charge against Helen Thomason of failing to report an accident was dismissed after the accused stated that she had not realized that damage had exceeded $50.

A recommendation for suspension of Mrs. Thomason's driver's licence was entered when she pleaded guilty to a charge of driving with a learner's licence, unaccompanied by an adult licence holder.

PLEADS NOT GUILTY

Joseph Moore was remanded to Thursday after pleading not guilty to a charge of careless driving arising out of a collision between his car and a parked truck.

J Ronald Grant appeared as counsel for Moore.

RADIO FINES

Fines of $1 and $250 court costs were levied against nine residents for failing to purchase radio licences.

They were B J Coles, John Findlay, P La Fortune, H O Palmer, D Pedneault, W J Pulley, O A Smith, R O. Waters and Herbert O Johnston.

Civil Defence Chief to Speak To Public Meeting Wednesday

One of the most important speeches of the year will be delivered here next Wednesday, when Maj.-Gen. F. F. Worthington, C.B., M.C., deals with "Civil Defence."

He will speak on this topic twice during the day: at 12.15 p.m. to the Canadian Club of Victoria, at the Empress Hotel, and to a public meeting at 8 p.m. at the Victoria High School Auditorium, sponsored by the Women's Canadian Club.

Maj.-Gen. Worthington's training makes him an eminent authority on the subject.

Following his retirement as general officer commanding the Pacific Coast, he was appointed, two years ago, co-ordinator of civil defence and has recently completed a British Defence Staff College course, which included a tour of Western Europe.

Maj.-Gen. Worthington will be speaking in 18 key centres across Canada, sponsored by Canadian Clubs.

MAJOR-GENERAL F. F. WORTHINGTON

Announcements

Win a valuable prize for one penny, by buying your tickets now from any member of the Navy League Chapter or the Aldyn Hamber Chapter of the I.O.D.E., or at B.C. Electric, Douglas Street. Over 100 valuable prizes are being offered at Victoria's first Penny Sale—being held at Woods Modern Showroom from November 30 to December 2. Support this worthy cause by buying Penny Tickets now, and deposit them against the prizes you'd like to win. For information or tickets call E 3060.

Arts Centre of Greater Victoria, 823 Broughton Street — Canadian water colors for 1950, will be shown in two parts; first section now open to Saturday evening, 9-30, second section opens Tuesday, December 5. This is a National Gallery show of Canadian painters in water color for 1950, and includes the best work in Canada. Gallery hours, 11 a.m. to 9-30 p.m. Friday lunch-time recordings musicale, 12 noon to 2 p.m.

C.C.F. Christmas Bazaar on Saturday, December 2, from 2 to 8 p.m., at Woodworth Hall, Panders at Quadra. 25c prize, 14 other prizes. Christmas cake, home cooking and sewing stall; afternoon tea, 25 cents, with cake and cookies; bingo, six games for 25 cents.

Register now for hand weaving classes at Oak Bay Beach Hotel. Mrs. Sprague will be ready to start the classes on Tuesday, December 5. Excellent instruction for both beginners and more advanced weavers. E 1127.

There will be a meeting of the Old-Age Pensioners' Association No. 8 on Tuesday, December 5, at 2 o'clock, in the K. and P. hall, when there will be a sale of useful articles, these articles are new. Tea will be served. 25c.

J. Willard Smith, veterinary surgeon, wishes to announce that he has transferred his small animal hospital from 401 Langford Street, to the Oak Bay Pet Clinic at 1461 Oak Bay Avenue. Phone B 5652.

Maude B. Edwards and Ethyl Wilson, formerly of the Equimalt Beauty Parlor, announce the opening of the Gizmalee Beauty Salon, 1723 Lillian Road. B 6187.

Telephone Answering Service, B 4248. Telephone messages and service calls taken day or night. Business mail address and stenographic services.

Fur Bazaar — Fur Bazaar Ladies' Auxiliary, Victoria Branch, will hold a bazaar in the Crystal Garden, December 6, 7, 8, 9, 10. Admission free. Lucky door prizes. Tea and refreshments served daily.

Lady Drayton has graciously consented to open St. John's Ladies' Guild Christmas Tea and Bazaar on Tuesday, December 5, in the school auditorium, Mason Street, 2 p.m.

Rummage Sale to be held at the Prince Robert House, 813 Douglas Street, Saturday, December 2, 2-12 a.m. Sponsored by the Junior Auxiliary, St. Joseph's Hospital.

The Sirocco Supper Club is now accepting reservations for banquets, weddings and all other functions, private or public. Phone E 8231.

Women's Canadian Club Christmas tea, December 8. Tickets, Fletcher's, Thursday, November 30 and December 1, 10 a.m.—4 p.m.

Fleetwor Nightingale, I.O.D.E., tea Wednesday afternoon. Bridge in the evening at the home of Mrs. C. Medlor, 1120 Oxford.

Minerscast, Homecooking and Christmas tea, Victoria Nursing Home Auxiliary, December 2, 2-30 to 5 p.m., YM.C.A.

St. John's Ladies' Guild Christmas tea and bazaar, Tuesday, December 5, school auditorium, Mason Street, 2-5 p.m.

It's still time to have your old coat made like new before Christmas. Remodeled and repaired by experts Victoria Furs, 931 Port.

Salvage Collection for Jamm Bay, Esquimalt and Gorge. We collect rags, paper, household mattresses. Phone E 3413.

Hear Ye! With the Vibraphone. No betterles. 615 Vibraphone Agency, 746 Yates Street, E 3233.

Christmas cards of quality and distinction at the Marionette, 1010 Douglas Street.

Oak Bay seafront — The Old Charming Inn Open for Bridge Luncheon, Mae Evans. G 2267

Stenographing — Quality work— Wooding, 997 Johnson Street, E 6012

LIVERISH?
"Troubles never come singly" they say! So take Dr. Chase's Kidney-Liver Pills and get two treatments in one! The proven remedy helps you feel better faster—because it relieves both liver and kidney disorders and the backache and nervous pains which so often result. Dr. Chase's Kidney-Liver Pills are in demand. DR. CHASE'S KIDNEY-LIVER PILLS

WOOD - SPECIAL - WOOD
50 CORDS 12-INCH MILLRUN
Good for All-Round Use - No Hemlock - No Sawdust
2 CORDS — ONLY $7.00
4 CORDS — ONLY $13.00
ECONOMY FUEL
760 TOPAZ G 2452

Win Promotions

C.W.O. THOMAS G. PYE
Who has been promoted to the rank of Commissioned Writer Officer from Chief Petty Officer. Mr. Pye is from Ottawa and Victoria.

C.R. WILLIAM C. DUNCAN
Who has been promoted to rank of Commissioned Warrantmaster from Chief Petty Officer. Mr. Duncan is from Victoria.

C.B.O. CARL L. HORTIE
Who has been appointed to rank of Commissioned Bosns Officer from Chief Petty Officer. Mr. Hortie is from Perpetua, Ontario, and Victoria.

General Wolfe, the victor of Quebec, enlisted the British Army at the age of 13.

Remand Given Youth Accused In Car Theft

Fred Roy Baker, 16, of 362 Niagara Street, was remanded yesterday in city police court until Wednesday for sentence on a charge of car theft. The court is awaiting a probation officer's report.

Baker pleaded guilty to stealing an automobile owned by John V. Mellon.

Arrest of the youth and two companions was described by R.C.M.P. Constable Jack E. Austin, who flagged the stolen car down at Colwood Corner.

Pleading not guilty to a charge of assaulting Karle Cooper, Kenneth Dobbs was remanded until Tuesday by Magistrate H. C. Hall

DRIVER FINED

Fine of $25 was imposed upon Margaret E. Bolfey when she pleaded guilty to a charge of careless driving, laid after her car was in collision with a telephone pole.

Also fined $25 was Kazimiery Biernadzun, 1522 Belcher Street, who pleaded guilty to a charge of careless driving arising out of a collision at Cook Street and Pandora Avenue.

Appearing without counsel, Richard C. Hamilton retterated his plea of not guilty to a charge of impaired exposure and was remanded to December 8.

Also remanded to December 8 was John Hutchinson, charged with drunken driving.

Poetry Group Hears Recital By Members

A successful poetry recital was held yesterday by the poetry group of the Vancouver and Island branch of the Canadian Authors' Association.

Mrs Clara Hill Maunsell, convener of the poetry group, was chairman of the meeting. Mrs Claire Yardley was poetry convener. Refreshment convener was Mrs. Donna McIver, assisted by Mrs. K. Clarke, Mrs. H. Rosemont, Mrs H Davies and Mrs. D White.

Poems written by the members were read by Doris Bagshaw, Nella Bowerqvf, G. Webber, M. Eugenia Perry, T. Willis, J Williamson, M. Mawis, Mrs. D. Prosser, Mrs. Jean Mutter, Henry Maunsell, Mrs. Maunsell, Mrs. McIver, Mrs. Clarke, James Morton, Alex Sutherland, Mrs. A. McCorvie, Mrs. Robin Breach and Audrey Alexandra Brown.

PUT NEW LIFE IN YOUR RECORDS
Insist on... PHILCO Deluxe NEEDLES
For all makes of Record Players and Phonographs
MADE AND GUARANTEED BY PHILCO
Famous for Quality the World Over

New Plant No Threat On Big Paper Market

Eastern Canadian pulp and paper manufacturers see no competitive threat from the multi-million dollar plant being built at Dunsmuir Bay.

"There is a market for all the entire Dominion can produce," says G. P. Brown, Brantford, Ont., engineer and sales executive for the Waterous Pulp & Paper Machinery Company, who is staying at the Empress Hotel, after visiting the Dunsmuir Bay site of the B'S Pulp Timber Company mill.

The president of the Brantford firm, O. M. Waterous, is also with Mr. Brown, but declining comment.

The Waterous Company, Mr. Brown said, received a "fair share" of orders for machinery in the new plant, expected to be completed in 1952. Initial output will likely be between 250 and 300 tons of pulp per day.

The 100-year-old firm supplies and maintains much of the equipment for British Columbia mills, and representatives are continually visiting its clients.

Mr. Brown said not many trips to Vancouver Island have been made because the industry has always been concentrated in Powell River. However, the pulp and paper industry's operations are expanding in the Island, and its prospects are "extremely bright," Mr. Brown said.

Yule Lighting Contest Open To All Homes

Plans are being completed for the Junior Chamber of Commerce annual Christmas home-lighting contest, Alfred Evans, chairman of the contest committee, reports. The contest will take place between December 18 and 23, inclusive, and will be open to all homes in the Greater Victoria area.

Mr. Evans reports the contest will be divided into three classifications, with special prizes going to the best over-all home-lighting decoration, the best window and door decoration, and the best garden lighting decoration.

Two large silver trophies and a number of valuable merchandise prizes are included in the award list.

The Electrical Service League of B.C. Victoria branch, has offered free assistance with wiring or lighting problems to anyone wanting to enter the contest.

Serving on the special committee with Mr. Evans are Jerry Marr, Corey Norgaard, Alan Wilson and Harry Holmes.

Party Planned By Band Boys

Members of the Victoria Boys' Band will give a birthday party for their bandmaster, C. H. Rowles, at their club room, 1303 Broad Street, at 7-45 p.m. Sunday.

The party will feature movies, sleight-of-hand, games and refreshments.

Boys will bring their parents and friends. President of the committee is Teddy Dawson and secretary is Jack Murray.

DRY MILLWOOD— Per Cord $7.00
SHORT BLOCKS — All For Per Cord $3.50
100% FIR SLAWDUST— Extra Good Measure—Cord $6.00
BULK SAWDUST — Screened Fir. Per Unit $4.50
SPLIT WOOD— Per Cord $6.00
IMMEDIATE DELIVERY
Empire WOOD & SAWDUST CO
B 2424 or E 8525

Take a peg of John Begg
The Superior Scotch
This advertisement is not published or displayed by the Liquor Control Board or by the Government of British Columbia.

MILL ENDS
See Us for Your Roofing or Stucco Requirements
2-Ply, 3-Ply and Mineral Colored,
Weathermax and Stucco Base Felt
We Can Supply Your Needs
PRICED TO SELL
COME AND BROWSE
ALWAYS SOMETHING DIFFERENT
CAPITAL IRON & METALS LTD.
1824-1832 STORE STREET G 2434-G 8441

Physician Issues Statement

Premier Johnson Makes Encouraging Progress

Premier Byron Johnson will be leaving hospital within two weeks. Dr. John Moore, physician attending the Premier, announced yesterday in the first bulletin issued since the Premier entered hospital here several weeks ago with a fractured hip.

The statement said:

"By view of conditions reports, some of which have been exaggerated, I wish to state that the condition of Premier Byron Johnson is most satisfactory, that he has made very encouraging progress and is steadily regaining the full use of his legs following injuries sustained in his recent automobile accident.

"I expect he will be able to leave hospital within the next two weeks."

STILL VALEDIC

Mood and Speaker constituted a standard of exchange in the early days of French Canada.

Club Plans Dinner Marking Anniversary

The Colwood Community Club will hold its sixth anniversary dinner at the Community Hall, Monday at 6-30 p.m. Residents of the Colwood district are welcome.

Electrical GIFTS
and may we suggest a
GENERAL ELECTRIC FLOOR POLISHER
$64.50 $5 deposit will hold for Christmas delivery
You can be the gift of abundant floors with a polisher that is light, efficient and so easy to operate
Fletchers
G-E H.Q. 1130 DOUGLAS

Taking COLD? TAKE RESISTAB
CLINE, PROVEN ANTIBIOTICS
7 OUT OF 10 REPORT prompt relief from cold symptoms
Feel a cold coming on? Take RESISTAB . . . quick! 7 out of 10 cold-sufferers report fast relief with RESISTAB, when taken at the first sign of a cold. Stop your sniffles and sneezes this safe proven way. See your Druggist!
DON'T TAKE A CHANCE—TAKE RESISTAB
Made by BRISTOL-MYERS
Makers of Bal Hepatica and Ipana

WOOD SPECIAL
LIMITED TIME ONLY
NO. 1 FIR UP-ISLAND MILLWOOD— Per Cord $6.00
(TWO-CORD LOTS ONLY)
NEVER TO WATER—Owing to our limited storage space this wood must be sold. Take advantage of this low price and order NOW
HARKNETT FUEL
PHONE E 7917 917 PANDORA AVENUE

TAKE YOUR PLACE WITH MEN LIKE THESE!
The "key men" of the SIGNALS
Because its job is communications — radio, electronics, telephony — the work of the Royal Canadian Corps of Signals is vital to the Canadian Army Active Force. Today — when the Canadian Army is growing rapidly to forestall any threat to our freedom — the Signals Corps must grow too.
Men are needed urgently to begin training immediately as Signals Corps operators: young men, quick-thinking, eager to master the skills that Signals operators must have.
The Canadian Army needs more men now. Signals must have more operators today! There's a place for you in this all-important corps. Canada needs you now! Report immediately for Active Force duty with the Royal Canadian Corps of Signals.
TO ENLIST YOU MUST:
1. Be a Canadian citizen or British subject. 2. Be single.
3. Be between 17 and 39 years of age. 4. Meet Army test requirements.
5. Volunteer for service anywhere.
REPORT RIGHT AWAY TO:
No. 11 Personnel Depot, 4590 West Fourth Ave., VANCOUVER, B.C.
or
Personnel Office, Work Point Barracks, Esquimalt, B.C.
Help make Canada strong
JOIN THE CANADIAN ARMY ACTIVE FORCE NOW!
For sparkling entertainment, listen to "The Voice of the Army" — Wednesday evenings — Dominion Network